

PLAT OF SURVEY

THE NORTH LINE OF THE SW 1/4 OF THE SW 1/4 OF SECTION 12, T.36N., R.7E., TOWN OF WOODBORO, ONEIDA COUNTY, WISCONSIN

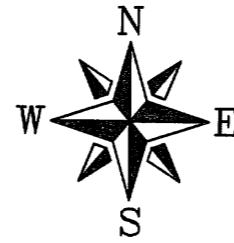

All bearings are referenced to the North line of the SW 1/4-SW 1/4 being recorded as bearing S87°30'55"E on Plat of Survey by Foltz and Associates dated 12/2/2004-County Map Number B5776

W 1/4 Cor.
Section 12
T.36N., R.7E.

W. line NW 1/4 - SW 1/4
(S01°14'00"E)
1302.72'
(1302.15')

N87°25'27"W

(1354.14')
1354.06'
N. line NW 1/4 - SW 1/4

NE Cor.
NW 1/4-SW 1/4
Section 12
T.36N., R.7E.

NW 1/4 - SW 1/4
Plat of Survey by Kevin Bixby
dated 3/29/2002 County Map
Number C1884
Plat of Survey by Foltz and
Associates dated 12/02/2004
County Map Number B5776

MAP # **A1601**
DATE FILED... **OCT 05 2005**
BY... **SC**
DESCRIPTION FILED.....
ONEIDA CO. SURVEYOR'S OFFICE

NW Cor.
SW 1/4-SW 1/4
Section 12
T.36N., R.7E.

W. line SW 1/4 - SW 1/4
(S01°14'00"E)

100.00' 100.00' 100.00' 125.00' 75.00' 100.00' 100.00' 100.00' 100.00' 1075.29' 90.00'

S87°30'55"E

N. line SW 1/4 - SW 1/4

Meander Cor.
Section 12
T.36N., R.7E.

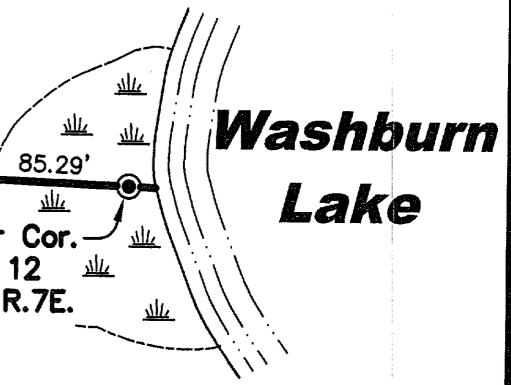

Surveyor's Certificate

I hereby certify, to the best of my knowledge and belief, that I have surveyed the property shown hereon; that this map represents an accurate survey of said property and that I have complied with the applicable requirements of Wisconsin Administrative Code Section A-E 7.

Dated this: 20th day of September 2005

Matthew E. Hoglund

Nicolet Surveyors, Inc.
By: Matthew E. Hoglund
R.L.S. S-1910

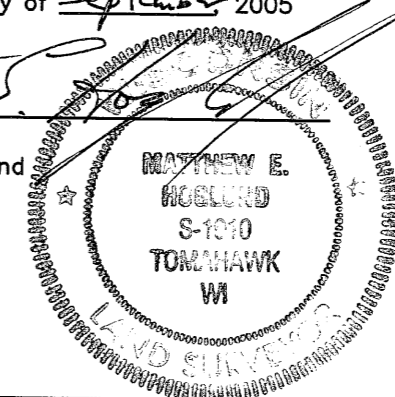

LEGEND

- 3/4" x 24" iron rebar set weighing 1.50 lbs/lin ft.
- 1" iron pipe found
- ⊙ 2-1/2" Brass capped iron pipe found
- (46.56') Record dimensions
- ⊕ Low area/Possible Lakebed

GRAPHIC SCALE

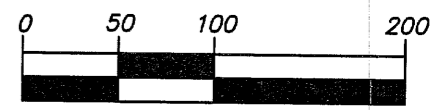

(IN FEET)
1 inch = 100 ft.

© 2005 NICOLET SURVEYORS, INC.

NICOLET SURVEYORS, INC.

1222 LINCOLN STREET, RHINELANDER, WI 54501
715-362-2808 715-362-4114 (FAX)

DRAWN BY JWD DATE SEPTEMBER 20, 2005 CLIENT: KARL MARTIN
CHECKED BY MEH SCALE 1" = 100' RHINELANDER, WI 54501
F.B. FB. 34, PG. 64 PROJ # 671