

Survey & Map of "Weaver Parcel" in Gov't Lot 5 Section 13 Twp 35 N. of R. 10 E. Oneida Co., Wisconsin

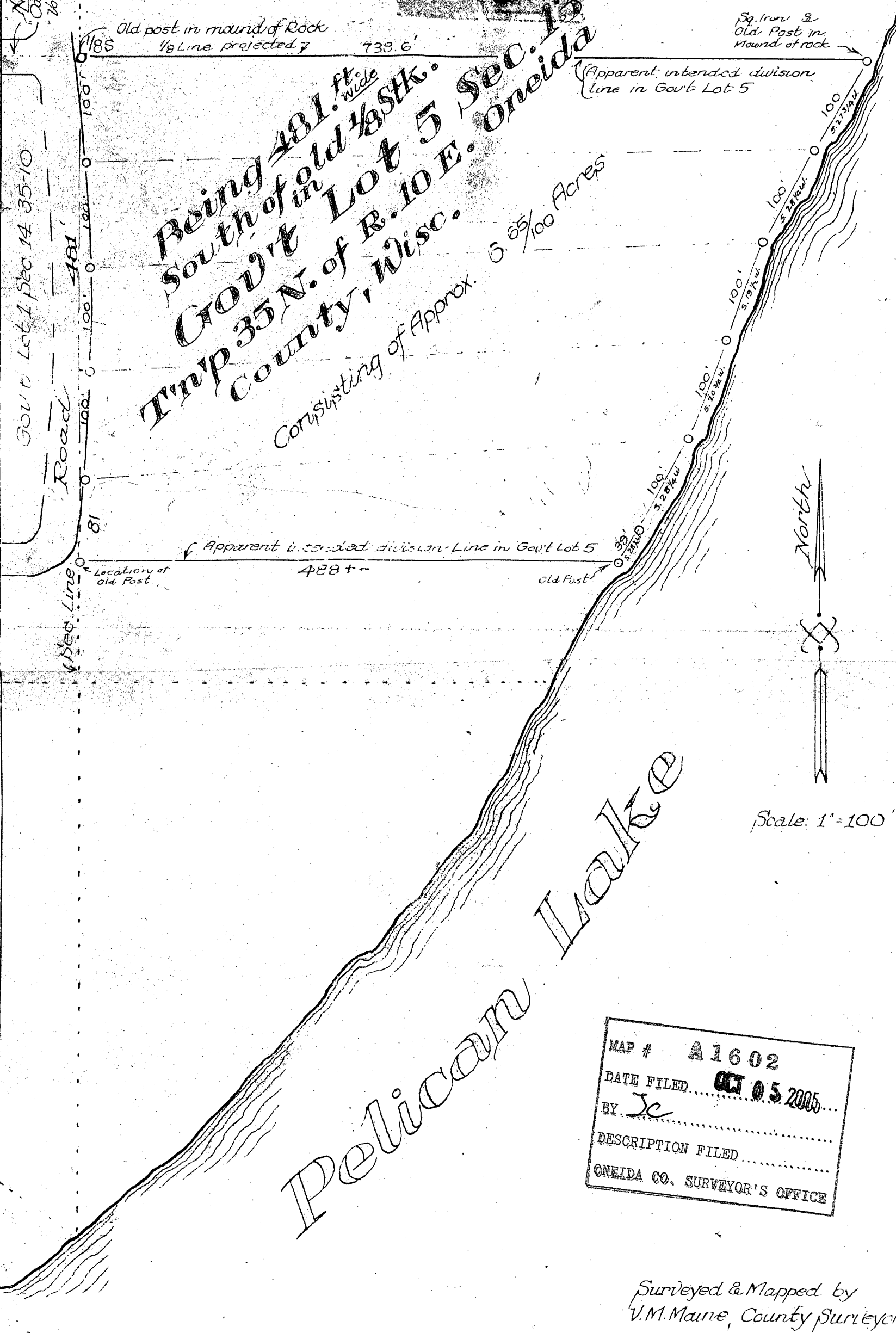

Gov't Lot 5 Sec 13 35-10
 Road
 1/8th Sec. Line
 81

Being 481. ft. wide
 South of old 1/8th Sec. 13
 Gov't Lot 5 Sec. 13
 Twp 35 N. of R. 10 E. Oneida
 County, Wisc.
 Consisting of Approx. 6 85/100 Acres

Old post in mound of Rock
 1/8 Line projected 7 738.6'

Sq. Iron & Old Post in Mound of rock

(Apparent intended division line in Gov't Lot 5)

Apparent intended division line in Gov't Lot 5
 488+-
 Location of old Post
 old Post



Scale: 1" = 100'

Pelican Lake

MAP # A1602
 DATE FILED OCT 05 2005
 BY Jc
 DESCRIPTION FILED
 ONEIDA CO. SURVEYOR'S OFFICE

Surveyed & Mapped by
 V.M. Maure, County Surveyor
 Nov. 7th - 9th 1941