

Located in part of Government Lots 5, 6, 7, Section 12, Township 36 North, Range 8 East, Town of Crescent, Oneida County, Wisconsin, also being all of Oneida County Certified Survey Map Recorded in Volume 226, Page 487

SCALE: 1" = 50'
0 50' 100'

○ 1.25" O.D. IRON PIPE FOUND
● .75" IRON REBAR SET, 1.50#FT



NOTE: THE NORTHERLY LINE OF ONEIDA COUNTY CERTIFIED SURVEY MAP RECORDED IN VOLUME 226, PAGE 487 WAS ASSIGNED A BEARING OF N 58°06'00" W FOR THIS MAP

THIS MAP IS TO SUPERSEDE THE PREVIOUS MAP SUBMITTED ON 9-20-2005

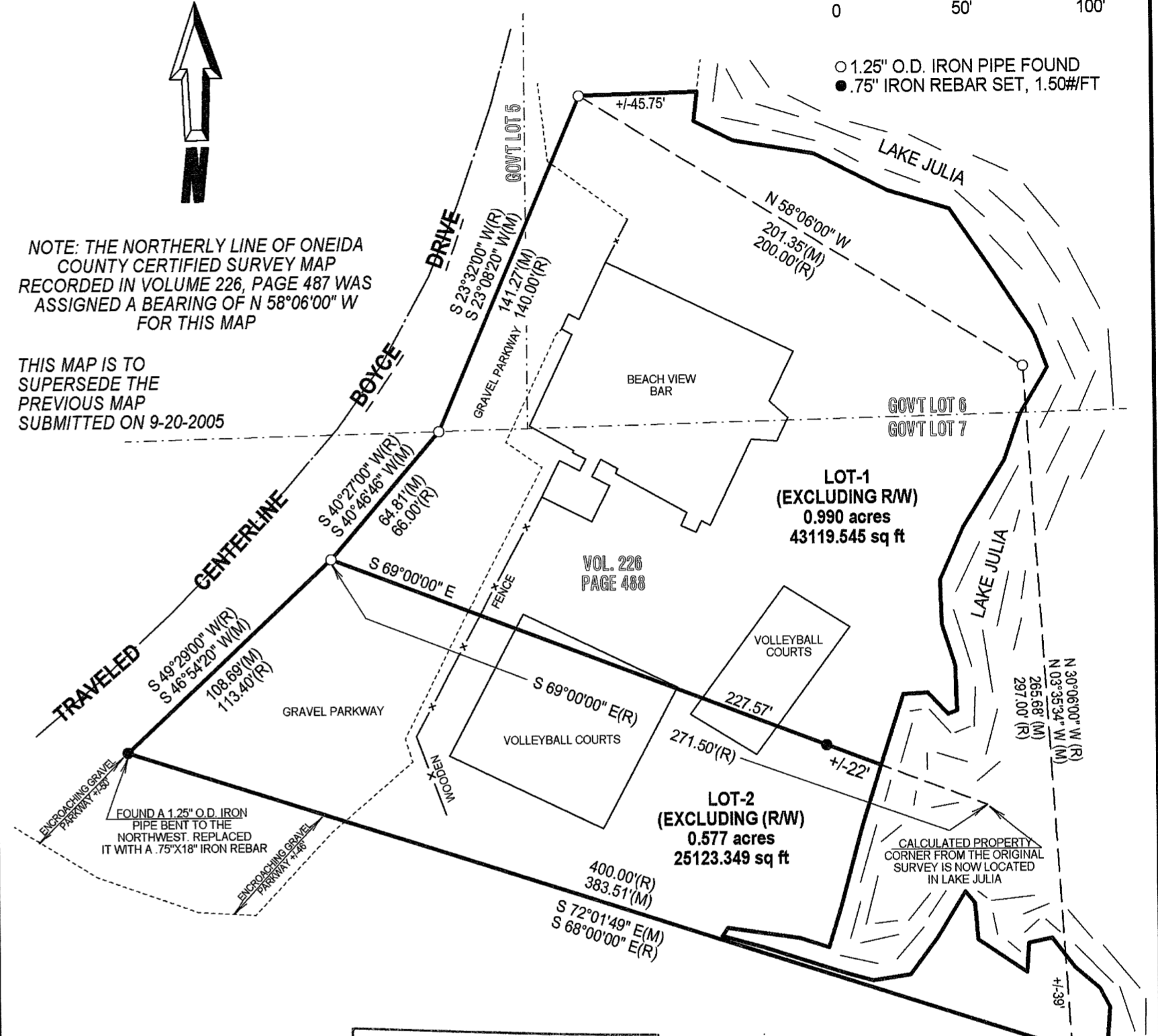

FOUND A 1.25" O.D. IRON PIPE BENT TO THE NORTH-WEST. REPLACED IT WITH A .75"X18" IRON REBAR

MAP # **A1603**
DATE FILED **OCT 05 2005**
BY *JK*
DESCRIPTION FILED
ONEIDA CO. SURVEYOR'S OFFICE

JOHN L. STONE
REGISTERED LAND SURVEYOR
9-28-05

DESCRIPTION:

Located in part of Government Lots 5, 6, 7, Section 12, Township 36 North, Range 8 East, Town of Crescent, Oneida County, Wisconsin, also being all of Oneida County Certified Survey Map Recorded in Volume 226, Page 487.

SURVEYOR'S CERTIFICATE:

I, John L. Stone, being a Registered Land Surveyor in the State of Wisconsin, do hereby certify that by the order and under the direction of Jack Akers, Secluded Land Company, LLC, Coloma, Wisconsin, that I have surveyed and mapped the above described property, and the above map is a true representation of that survey, and that I have complied with A-E 7 of the Wisconsin Administrative Code to the best of my knowledge and belief.

<p>Northern EnvironmentalSM Hydrologists * Engineers * Surveyors * Scientists 203 West Upham Street, Marshfield, Wisconsin Phone: 715-486-1300 Fax: 715-486-1313 WISCONSIN * MICHIGAN * ILLINOIS * MINNESOTA * IOWA</p>		<p>PREPARED FOR: JACK AKERS, SECLUDED LAND COMPANY, LLC SLC/CRESCENT GOV'T LOTS 5, 6, 7, SECTION 12, T36N,R8E, TOWN OF CRESCENT, ONEIDA COUNTY, WISCONSIN</p>	
<p>CREATION DATE: 09/18/05 DRAWN BY: MES REVISION DATE: 00/00/00</p>	<p><small>This drawing and all information contained hereon is the property of Northern Environmental. Northern Environmental will not be held liable for improper or incorrect usage. Professional seals and signatures do not apply to electronic drawing files. The user assumes all responsibility and risk for the accuracy and verification of all information contained in electronic files.</small></p>	<p>PROJECT NUMBER: SLC-12-4100-0165</p>	<p>0165 PCS SHEET 1 OF 1</p>
PLAT OF SURVEY			