

MAP # A1609
 DATE FILED OCT. 24. 2005
 BY [Signature]
 DESCRIPTION FILED
 ONEIDA CO. SURVEYOR'S OFFICE

SITE PLAN

LOT -1-
 OF
 CERTIFIED SURVEY MAP No. 948
 LOCATED IN PART OF
 GOVERNMENT LOT 3
 AND PART OF
 THE NORTHWEST 1/4 OF THE SOUTHEAST 1/4
 SECTION 10, TOWNSHIP 38 NORTH, RANGE 6 EAST
 TOWN OF HAZELHURST
 ONEIDA COUNTY, WISCONSIN

ASSUMED NORTH,
 BASED ON THE NORTHERLY LINE OF PARCEL
 WHICH BEARS NORTH 48°57'33" EAST

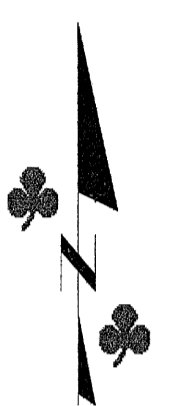

SURVEYOR'S CERTIFICATE

I, Benton A. McMullen, Wisconsin Registered Land Surveyor # S-2555, do hereby certify that I have surveyed and mapped the property shown hereon, and that I have complied with the applicable requirements of the Wisconsin Administrative Code Chapter A-E 7, and that this map represents a true and accurate survey of said property to the best of my knowledge and belief.

This survey was performed under the order of:
 Stodola-Maas Construction Inc.

This survey is made for the use of the present owners of the property, and also those who purchase, mortgage, or guarantee the title thereto within one year from date hereof.



Registered Land Surveyor # S-2555
 Dated the 19th Day of September, 2005

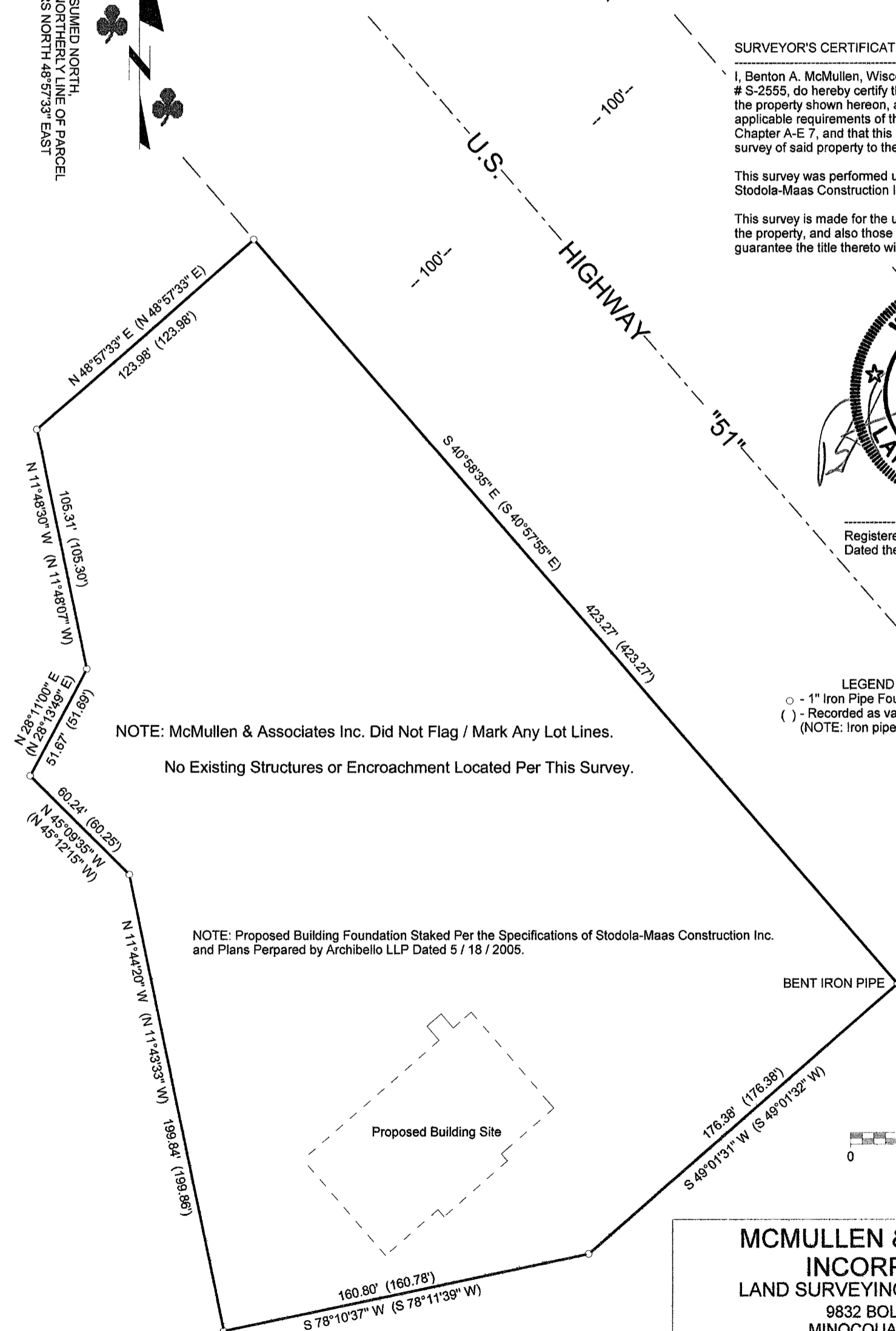

NOTE: McMullen & Associates Inc. Did Not Flag / Mark Any Lot Lines.
 No Existing Structures or Encroachment Located Per This Survey.

NOTE: Proposed Building Foundation Staked Per the Specifications of Stodola-Maas Construction Inc. and Plans Prepared by Archibello LLP Dated 5 / 18 / 2005.

LEGEND
 ○ - 1" Iron Pipe Found
 () - Recorded as values
 (NOTE: Iron pipe diameter is outside diameter)

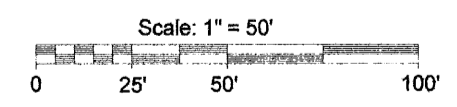

MCMULLEN & ASSOCIATES, INCORPORATED.
 LAND SURVEYING AND SOIL TESTING
 9832 BOLGER LAKE ROAD
 MINOCQUA, WISCONSIN 54548
 TELEPHONE # (715) 356-3011 FAX # (715) 356-1501

DRAFTED BY: Dwight A. Miesbauer Sr. DATE: September 19th, 2005
 SCALE: 1" = 50' JOB # 205093

FIELD SURVEY WORK COMPLETED ON THE 29TH DAY OF JULY, 2005.