

A1618

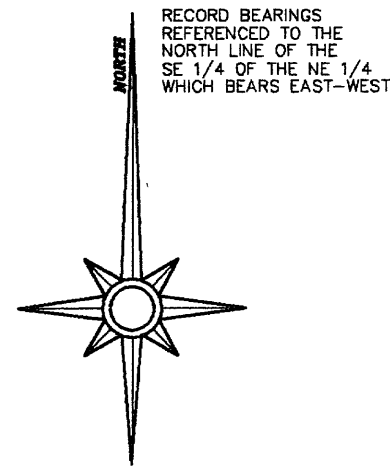

Part of the  
**NE 1/4 of the NE 1/4**  
and part of the  
**SE 1/4 of the NE 1/4**  
**Section 18, T 39 N, R 8 E**  
Newbold Township  
Oneida County, Wisconsin

**Pickerel**

**Lake**

SCHIFFMANN PROPERTY

WI VALLEY IMPROVEMENT COMPANY PROPERTY

C.S.M.  
EAST-WEST

RECORD NE 1/16 CORNER

RECORD N 1/16 CORNER



I hereby certify that I have surveyed the property shown hereon; that this map represents an accurate survey of said property to the best of my knowledge and belief; and that I have complied with the applicable requirements of the Wisconsin Administrative Code Section A-E 7.  
Note: Any legal descriptions pertaining to this survey have been provided on separate sheets.

*Gregory S. Maines*  
Gregory S. Maines  
Registered Land Surveyor #S-2729  
Date 9/13/05

**LEGEND**

- ⊙ ONEIDA COUNTY ALUM. MON. FOUND
- ⊙ 1-1/2" DIA. IRON PIPE SET
- ⊙ 2" DIA. IRON PIPE WITH BRASS CAP FOUND
- ⊙ 1 1/2" DIA. IRON PIPE FOUND
- ⊙ 1" DIA. IRON PIPE FOUND
- ⊙ 2" DIA. IRON PIPE FOUND
- ⊙ 1-1/4" DIA. IRON PIPE FOUND
- ( ) DISTANCE OF RECORD

NOTE:  
PARCEL A IS TO BE ATTACHED TO THE SCHIFFMANN PROPERTY TO THE WEST AND PARCEL B IS TO BE ATTACHED TO THE WISCONSIN VALLEY IMPROVEMENT PROPERTY TO THE NORTH.

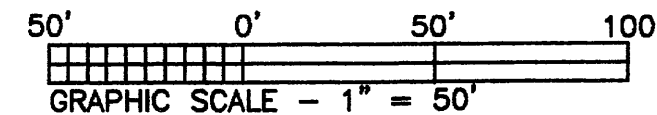

MAP # **A1618**  
 DATE FILED **OCT 24 2005**  
 BY *re*  
 DESCRIPTION FILED  
 ONEIDA CO. SURVEYOR'S OFFICE



**Favorite, Anderson & Maines**  
Surveying, S.C.

5230 HWY 70 WEST - EAGLE RIVER, WI 54521  
PHONE: (715) 479-2570 - FAX: (715) 479-7274

SURVEY FOR:  
**GERHARD & ROSALEE SCHIFFMANN**

MAP NO. 2005032A  
DATE: 9/13/05  
DWN BY: GSM  
SCALE: 1" = 50'

A1618

A1618

A1618