

Located in part of Government Lots 5, 6, 7, Section 12, Township 36 North, Range 8 East, Town of Crescent, Oneida County, Wisconsin.

SCALE: 1" = 50'
0 50' 100'

○ 1.25" O.D. IRON PIPE FOUND
● .75" IRON REBAR SET, 1.50#/FT



NOTE: THE NORTHERLY LINE WAS ASSIGNED A BEARING OF N 58°06'00" W FOR THIS MAP

THIS MAP IS TO SUPERSEDE THE PREVIOUS MAP SUBMITTED ON 9-28-2005

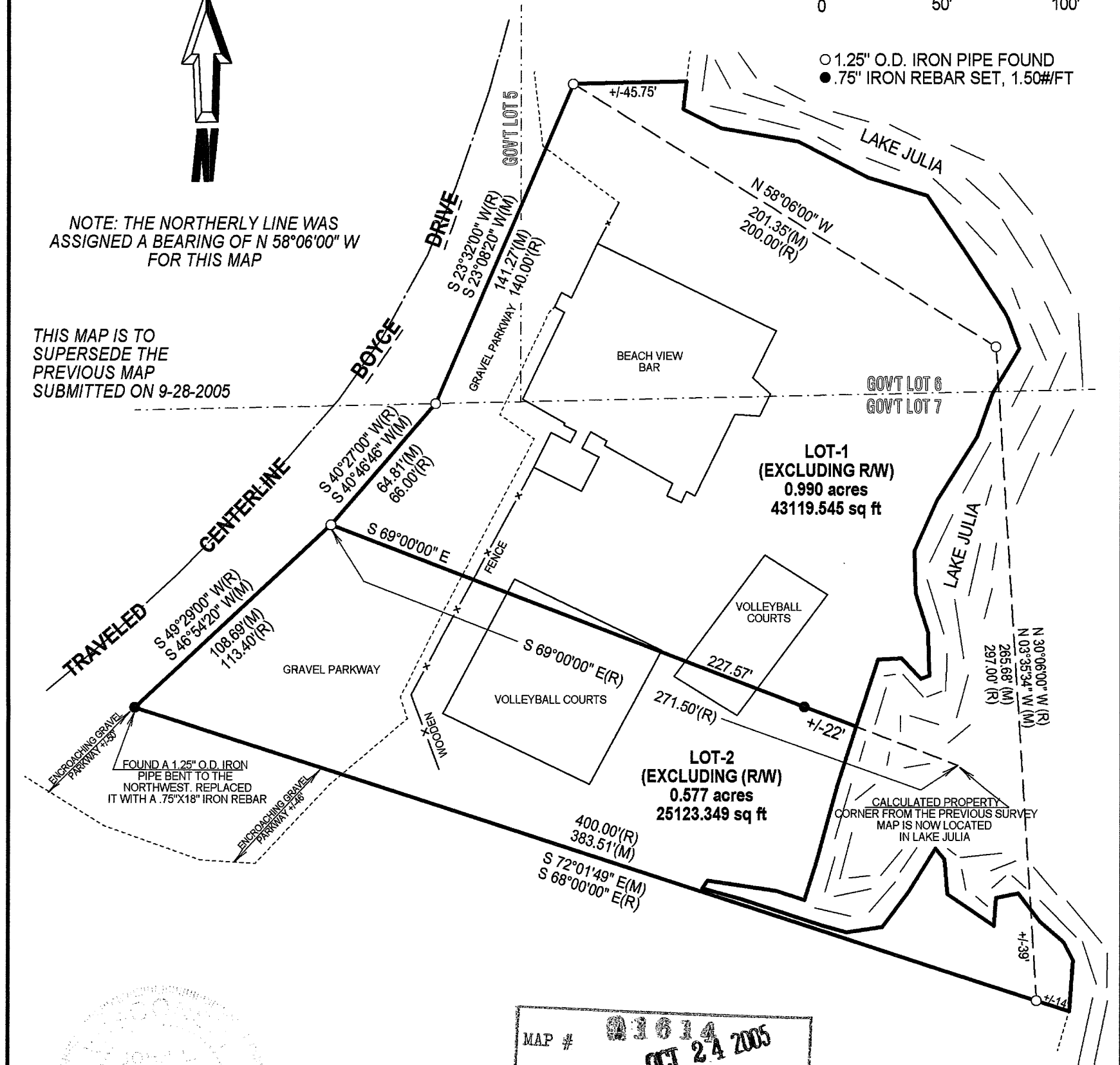

Handwritten signature and date:
10-5-05

MAP # 21614
DATE FILED OCT 24 2005
BY [Signature]
DESCRIPTION FILED
ONEIDA CO. SURVEYOR'S OFFICE

DESCRIPTION:

Located in part of Government Lots 5, 6, 7, Section 12, Township 36 North, Range 8 East, Town of Crescent, Oneida County, Wisconsin.

SURVEYOR'S CERTIFICATE:

I, John L. Stone, being a Registered Land Surveyor in the State of Wisconsin, do hereby certify that by the order and under the direction of Jack Akers, Secluded Land Company, LLC, Coloma, Wisconsin, that I have surveyed and mapped the above described property, and the above map is a true representation of that survey, and that I have complied with A-E 7 of the Wisconsin Administrative Code to the best of my knowledge and belief.

<p>Northern Environmental Hydrologists * Engineers * Surveyors * Scientists 203 West Upham Street, Marshfield, Wisconsin Phone: 715-486-1300 Fax: 715-486-1313 WISCONSIN * MICHIGAN * ILLINOIS * MINNESOTA * IOWA</p>		<p>PREPARED FOR: JACK AKERS, SECLUDED LAND COMPANY, LLC SLC/CRESCENT GOV'T LOTS 5, 6, 7, SECTION 12, T36N, R8E, TOWN OF CRESCENT, ONEIDA COUNTY, WISCONSIN</p>	
<p>CREATION DATE: 09/16/05 DRAWN BY: MEG REVISION DATE: 00/00/00</p>	<p>This drawing and all information contained thereon is the property of Northern Environmental. Northern Environmental will not be held liable for improper or incorrect usage. Professional seals and signatures do not apply to electronic drawing files. The user assumes all responsibility and risk for the accuracy and verification of all information contained in electronic files.</p>	<p>PROJECT NUMBER: SLC-12-4100-0165</p>	<p>0165 PCS SHEET 1 OF 1</p>

PLAT OF SURVEY