

A164

Part of
GOV'T. LOT 2

SECTION 6, T37N-R7E
ONEIDA COUNTY, WIS.

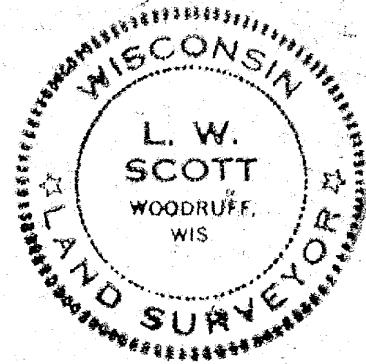

Lloyd W. Scott
SURVEYOR S-584

North Line Gov't Lot 2
190'
Meander Corner
W.C.D.
BIRCH LAKE

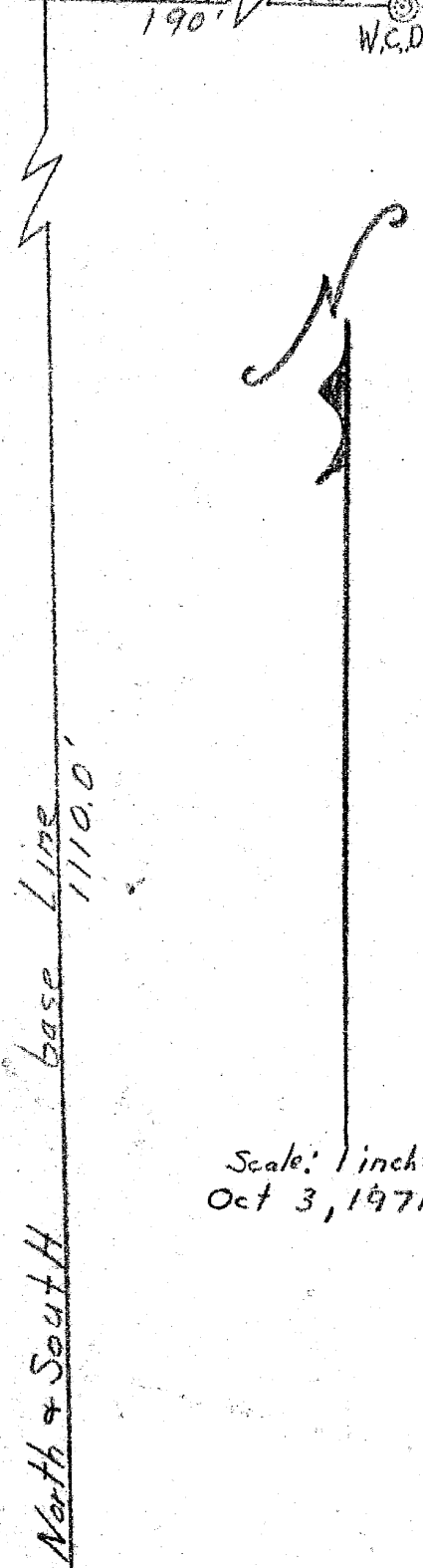

DESCRIPTION

A parcel of land in Government Lot 2 in Section 6, Township 37 North and Range 7 East described as follows:
Commencing at the Meander Corner on the West shore of Birch Lake marking the Northeast Corner of Gov't Lot 2 said corner being marked by a Brasseapped Iron Pipe; thence West along the North line of Gov't Lot 2 a distance of 190 feet to a point; thence South along a North and South base line a distance of 1110 feet to a point; thence $S86^{\circ}28'E$ parallel to the North line of Gov't Lot 2 a distance of 200 feet to a Railroad Spike in the Center line of a Blacktop Town Road and marking the PLACE OF BEGINNING of this description; thence $N34^{\circ}53'W$ along said center line a distance of 42.6 feet; thence $N83^{\circ}45'E$ a distance of 289.0 feet to an Iron Pipe; thence $S86^{\circ}28'E$ a distance of 75.0 feet to an Iron Pipe near the West shore of Birch Lake; thence Southerly along the shore of said lake a distance of 100 feet to an Iron Pipe; thence $N86^{\circ}28'W$ a distance of 75.0 feet to an Iron Pipe; thence $S84^{\circ}15'W$ a distance of 300.4 feet to the Center Line of the aforementioned Town Road; thence $N35^{\circ}36'W$ along said center line a distance of 61.2 feet to the place of beginning. Excepting therefrom the right-of-way of the Town Road. Subject to all easements, restrictions and reservations of record. Together with all riparian rights to the shore of Birch Lake.

Scale: 1 inch = 50 FT
Oct 3, 1971

Lloyd W. Scott
Lloyd W. Scott
Surveyor s-584
Oct, 3, 1971

RECEIVED & FILED # A. I. S. 4
Oneida County Surveyor's Office
Date FEB. 10 1988
By M. TH
OCS Area #

