

RECEIVED & FILED #A165
 Oneida County Surveyor's Office
 Date... FEB. 10. 1986
 By... M J H
 OCS Area #.....

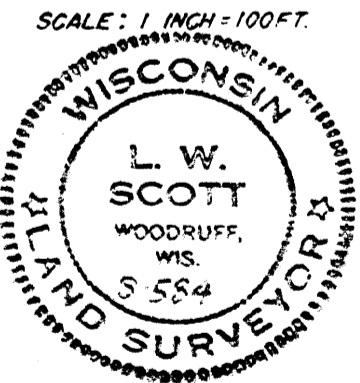
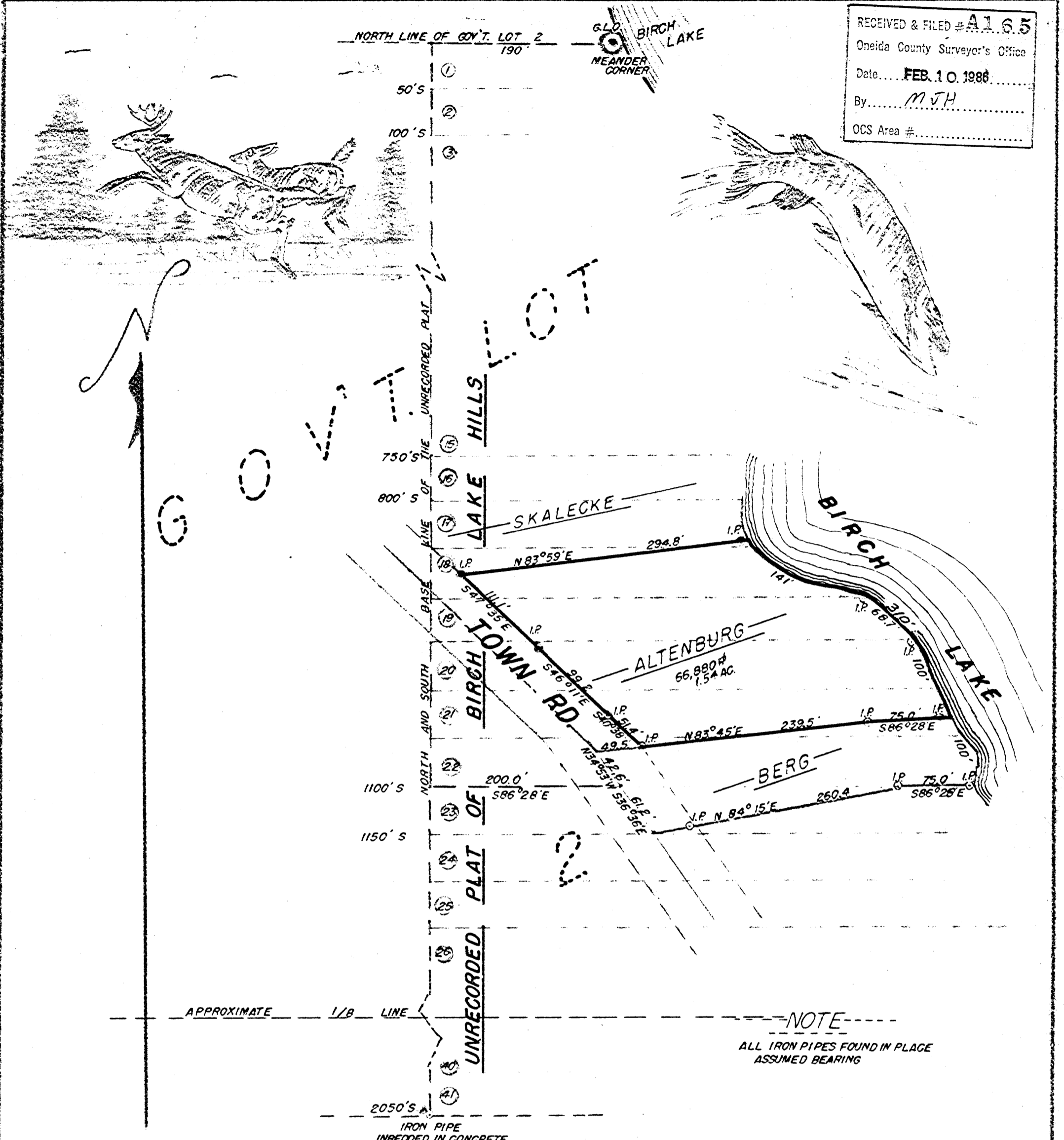

PART OF
GOV'T. LOT 2
SECTION 6 T37N-R7E
 ONEIDA COUNTY, WISCONSIN
 SURVEYOR S-584
 FEB. 5, 1975

DESCRIPTION

A parcel of land in Government Lot 2 in Section 6 Township 37 North and Range 7 East Oneida County, Wisconsin described as follows:
 Commencing at the Meander Corner on the North line of Gov't Lot 2 on the West shore of Birch Lake marking the Northeast Corner of said Gov't Lot 2; said Corner being marked by a Brasscapped Iron Pipe; thence West along the North line of Gov't Lot 2 a distance of 190 feet; thence South along a North and South base line of the Unrecorded Flat of BIRCH LAKE HILLS a distance of 1100 feet; thence S86°28'E a distance of 200 feet to a Railroad spike in the Center line of a Blacktop Town Road; thence N34°53'W along said center line a distance of 42.6 feet; thence N83°45'E a distance of 49.5 feet to an Iron Pipe marking the PLACE OF BEGINNING OF THIS DESCRIPTION; thence again N83°45'E a distance of 239.5 feet to an Iron Pipe; thence S86°28'E a distance of 75.0 feet to an Iron Pipe at the West shore of Birch Lake; thence Northerly along the shore of said lake a distance of 310 feet as measured along the shore of Birch Lake to an Iron Pipe; thence S83°59'W a distance of 294.8 feet to an Iron Pipe on the East side of the above mentioned Town Road; thence S47°35'E a distance of 111.1 feet to an Iron Pipe; thence S46°11'E a distance of 99.2 feet; thence S40°36'E a distance of 51.4 feet to the place of beginning. Subject to all easements, restrictions and reservations of record. Together with all riparian rights to the shore of Birch Lake. Containing 66,880 Sq. Ft. or 1.54 Ac.

NOTE
 ALL IRON PIPES FOUND IN PLACE
 ASSUMED BEARING

991V

Lloyd F. Scott
 Surveyor S-584 Feb. 5, 1975