

Parcels A through D previously described in Volume \_\_\_\_\_ of Deeds on Page \_\_\_\_\_ being in Gov't Lot 14, SECTION 31, T 39N-R11E, Oneida County, Wisconsin described as follows:  
 Commencing at the Section-Corner common to Sections 1, 6, 31 and 36; thence N3°27'W along the West line of Section 31 a distance of 424.4 feet to the Meander Corner; thence Northerly along the shore of Range Line Lake a distance of 1142.8 feet to an Iron Pipe marking the BEGINNING OF THIS DESCRIPTION; thence again Northerly along the shore of said lake a distance of 400 feet to an Iron Pipe; thence S47°28'E a distance of 208.8 feet to an Iron Pipe; thence S38°51'W a distance of 122.7 feet to an Iron Pipe; thence S40°18'W a distance of 108.8 feet to an Iron Pipe; thence S39°58'W a distance of 112.1 feet to an Iron Pipe; thence S41°41'W a distance 102.4 feet to an Iron Pipe; thence N35°41'W a distance of 236.1 feet to the place of beginning. Subject to all easements, restrictions and reservations of record Together with all riparian right to the shore of Range Line Lake.

Part of  
**GOV'T LOT 14**  
**SECTION 31, T39N-R11E**  
 ONEIDA COUNTY, WISCONSIN

*Lloyd W. Scott*  
 Surveyor s-584  
 November 3, 1967  
 Revised Dec 18, 1968

**SURVEYOR'S CERTIFICATE'S**

I, LLOYD W. SCOTT, Land Surveyor, hereby certify that I have surveyed the above described property; and that this plat is an accurate survey and a true representation thereof and correctly shows exterior boundary lines of said property and the correct measurements thereof and that I have made such survey by the owner of said parcel, Mr. G.E. Quartullo, D.D.S., Menomonee Falls, Wisconsin.

Order of the  
*Lloyd W. Scott*  
 Land Surveyor s-584  
 November 3, 1967

Scale: 1 inch = 100 FT  
 o --- Iron Pipes

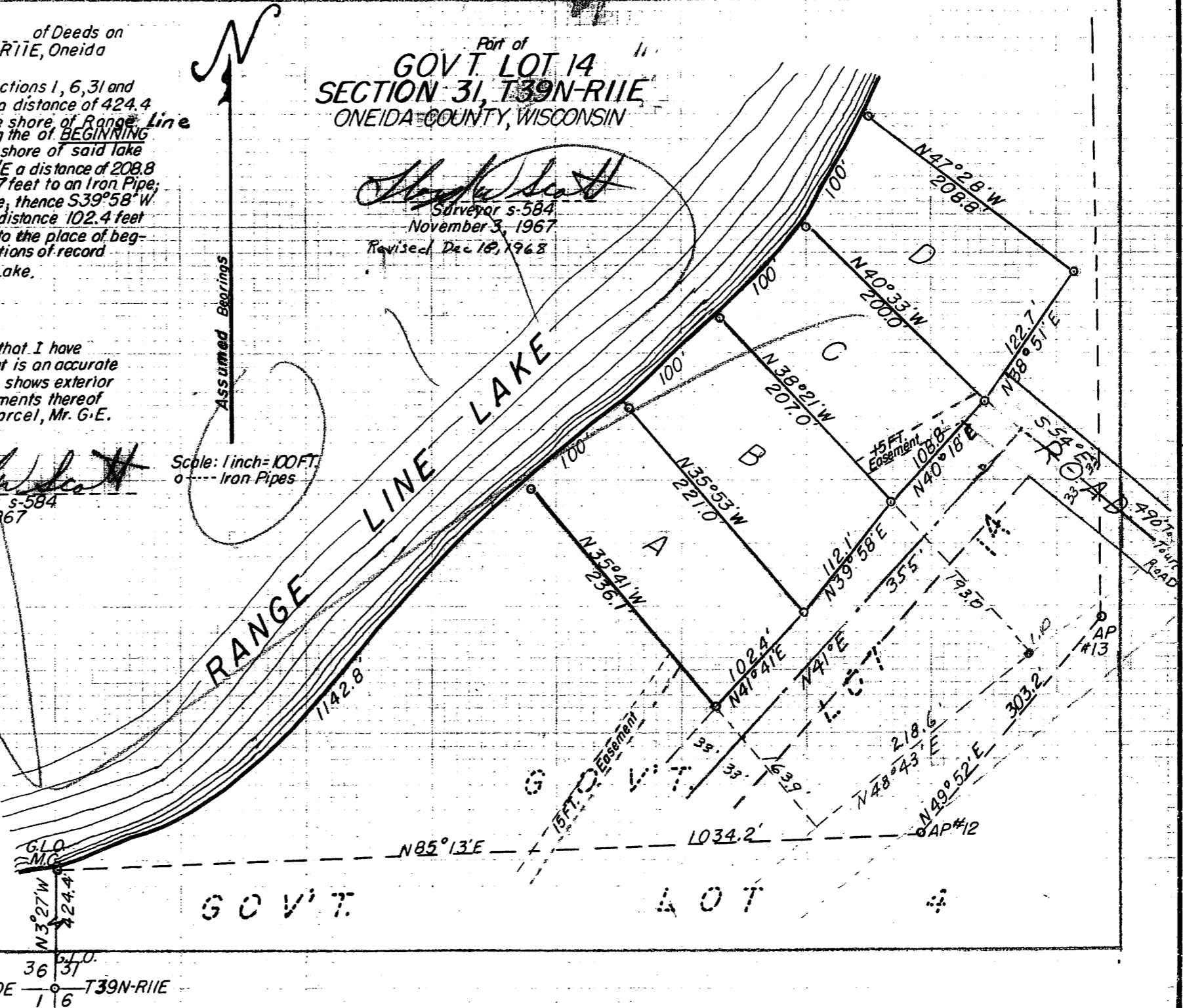
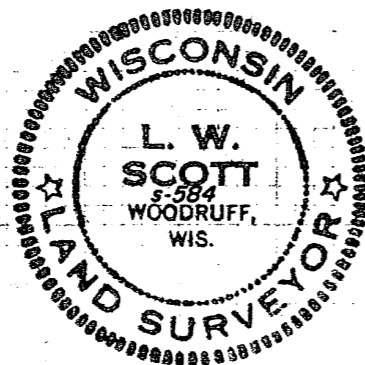

MAP # **A 1654**  
 DATE FILED **OCT 31 2005**  
 BY *[Signature]*  
 DESCRIPTION FILED  
 ONEIDA CO. SURVEYOR'S OFFICE

1-C-79