

A1657

A1657

DESCRIPTION
 All of Lot 8. All of Lot 9, and that part of Lots 10-11 and 12 in Block 12 of the recorded PLAT OF MINOCQUA, Oneida County, Wisconsin described as follows:
 Beginning at the northerly corner common to lots 9-10 and 11; thence on the westerly prolongation of the northerly boundary line of lot 9, across lot 11 and into lot 12, a total distance of 68.4 feet to the northeasterly boundary of Oneida Street; thence southeasterly along said boundary line 133.8 feet an iron stake on the southerly boundary of lot 10; thence southeasterly along the south line of lot 10 a distance of 12.9 feet to the corner between lots 9 and 10; thence northerly on the line between lots 9 and 10 a distance of 125 feet to the place of beginning.

BLOCK 12
 PLAT OF MINOCQUA
 ONEIDA COUNTY, WIS.

September, 1955 E. J. Kowalke
 surveyor

NORTH
 1 inch = 20 feet

1-E-6a

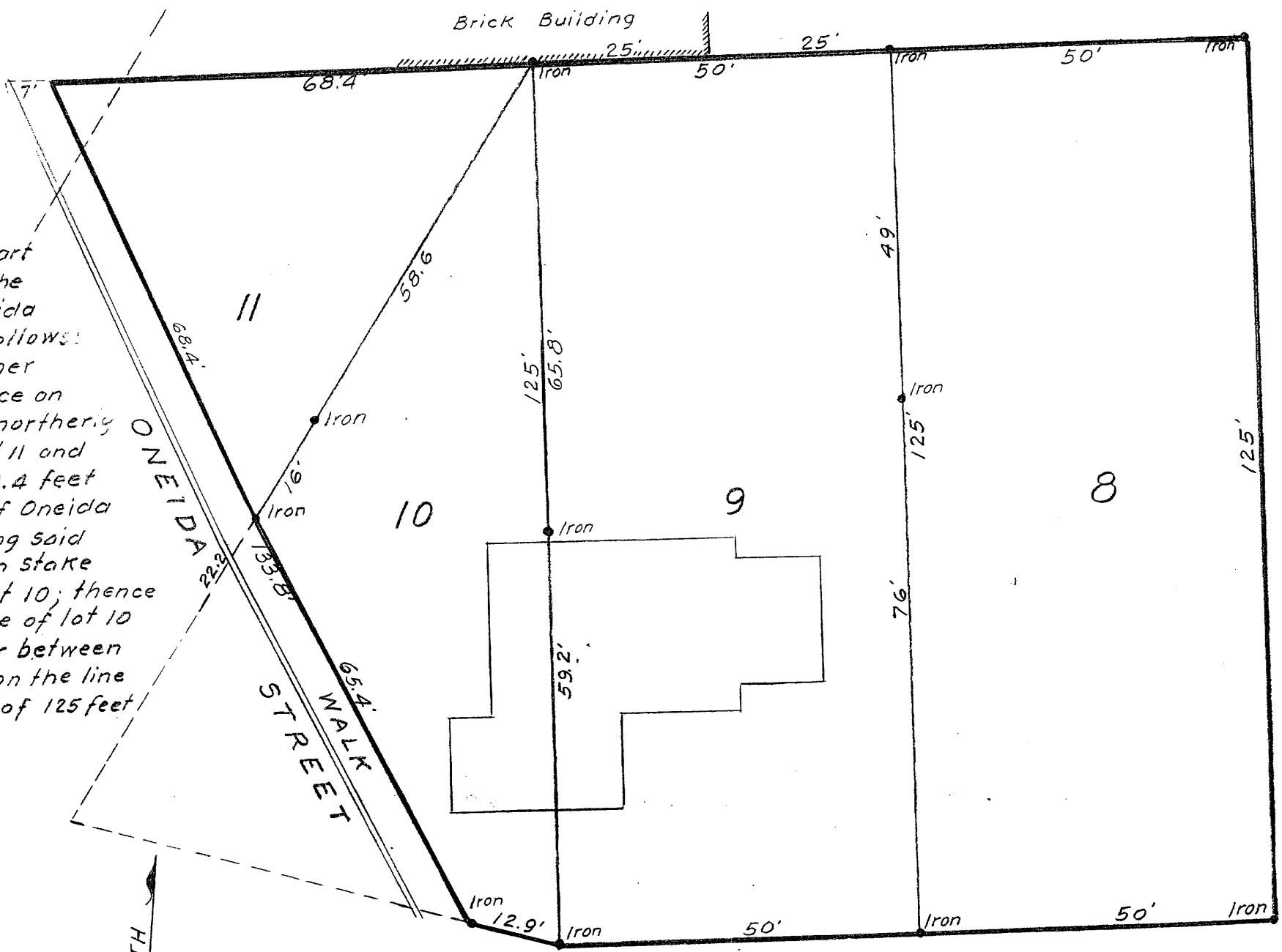

MAP # A1657
 DATE FILED OCT 31 2005
 BY [Signature]
 DESCRIPTION FILED
 ONEIDA CO. SURVEYOR'S OFFICE

14-39-06

GL 4

A1657