

**Parcel # one**

A parcel of land in Government Lot 2, Section 8, Township 39 North and Range 8 East described as follows:

Commencing at the Northeast Corner of Gov't Lot 2, thence South along the East line of Gov't Lot 2 a distance of 990 feet; thence S87°00'W a distance of 542.2 feet to an Iron Pipe on the West side of a road marking the PLACE OF BEGINNING of this description; thence again S87°00'W a distance of 227.6 feet to a Concrete Monument near the shore of Pickerel Lake; thence Northeasterly along the shore of said lake a distance of 100 feet to an Iron Pipe; thence N86°34'E a distance of 244 feet to an Iron Pipe on the West side of the forementioned Road; thence S26°43'W along the West side of said road a distance of 100 feet to the place of beginning. Together with all riparain rights to the shore of Pickerel Lake. Subject to all easements, restrictions and reservations of record.

**Parcel # Two**

A parcel of land in Government Lot 2, Section 8, Township 39 North and Range 8 East described as follows:

Commencing at the Northeast Corner of Gov't Lot 2, thence South along the East line of Gov't Lot 2 a distance of 990 feet; thence S87°00'W a distance of 542.2 feet to an Iron Pipe on the West side of a Road; thence N26°43'E along the West side of said road a distance of 100 feet to an Iron Pipe marking the PLACE OF BEGINNING of this description; thence again N26°43'E a distance of 104.1 feet to an Iron Pipe in driveway; thence S87°00'W a distance of 258.5 feet to an Iron Pipe near the shore of Pickerel Lake; thence Southwesterly along the shore of said lake a distance of 100 feet to an Iron Pipe; thence N86°34'E a distance of 244 feet to the place of beginning. Together with all riparain rights to the shore of Pickerel Lake. Subject to all easements, restrictions and reservations of record.

MAP # A1674  
DATE FILED... NOV 02 2005  
BY...  
DESCRIPTION FILED...  
ONEIDA CO. SURVEYOR'S OFFICE

TOWN @ 1/8 Cor. ROAD  
North East  
Corner Gov't Lot 2

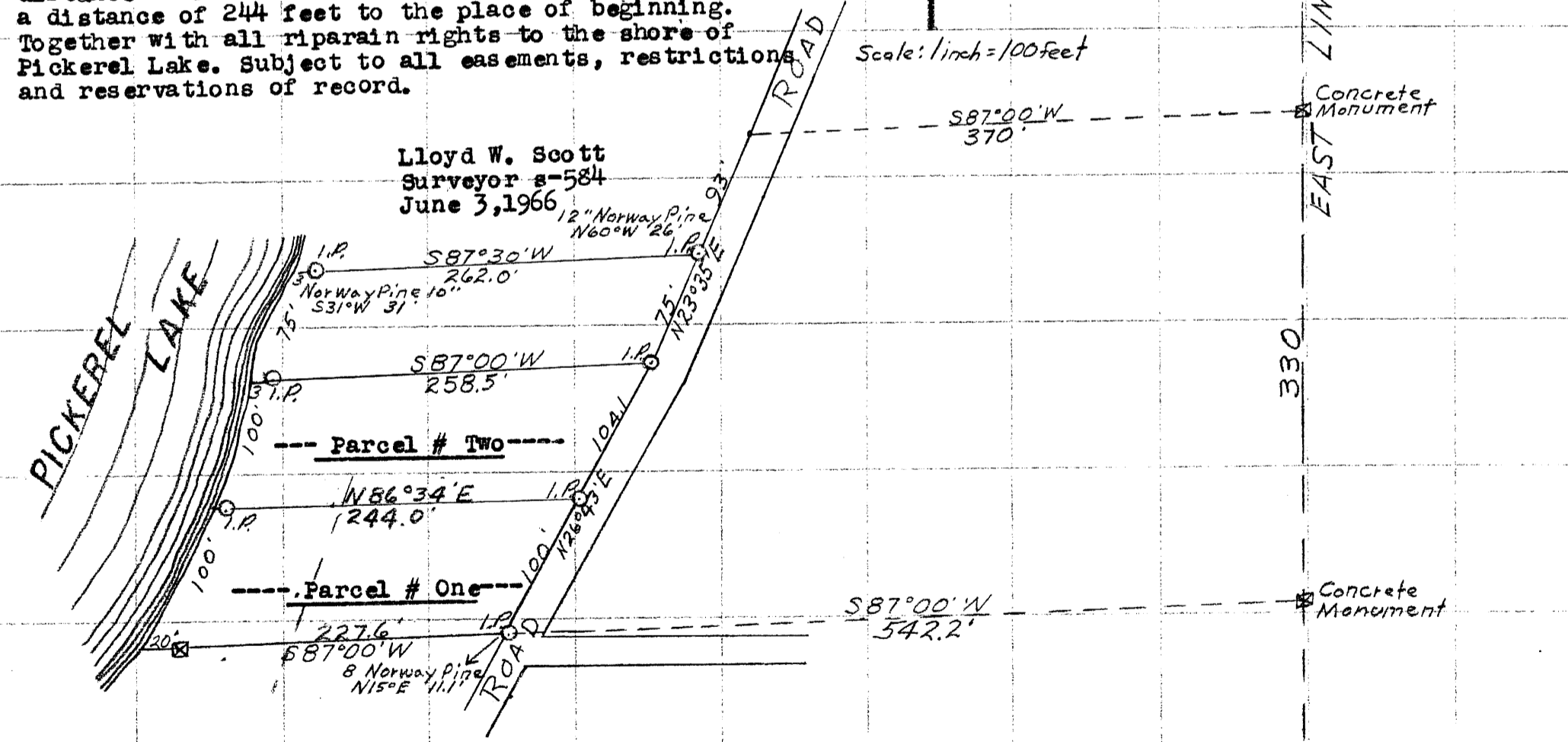

Lloyd W. Scott  
Surveyor s-584  
June 3, 1966

PART OF  
GOV'T. LOT 2  
SECTION 8-T39N-R8E  
ONEIDA COUNTY, WIS

May 31, 1966

*Lloyd W. Scott*  
Surveyor

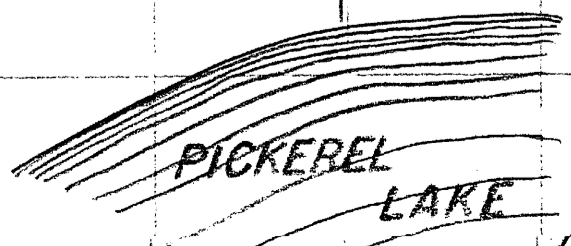

PICKEREL  
LAKE

1-C-74