

A1679

A1679

MAP # **A1679**  
 DATE FILED.....*Nov 16, 2005*  
 BY.....*[Signature]*  
 DESCRIPTION FILED.....  
 ONEIDA CO. SURVEYOR'S OFFICE

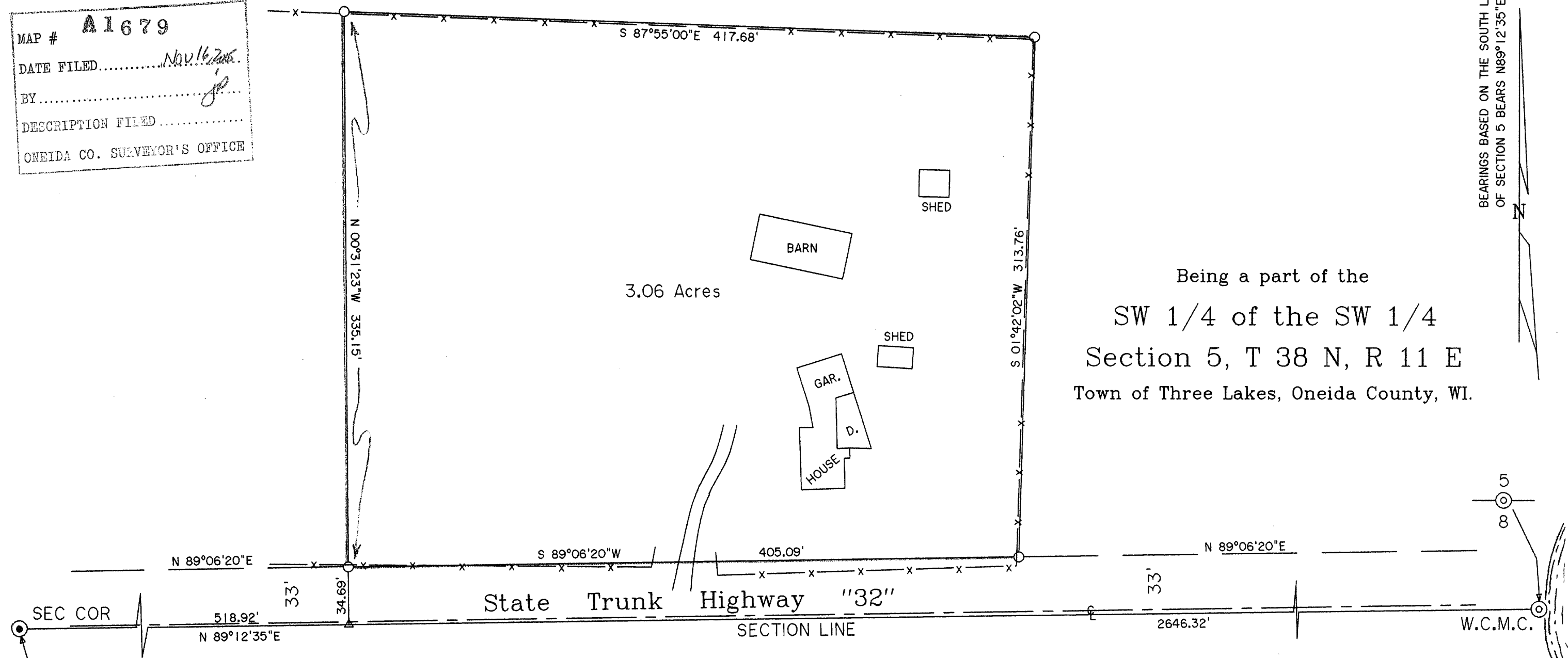

**Surveyor's Certificate**

I hereby certify that I have surveyed and mapped the lands shown hereon and that, to the best of my knowledge and belief, said survey and map is a true and correct representation thereof, and that I have complied with the applicable requirements of Chapter A-E 7 of the Wisconsin Administrative Code of the Minimum Standards for Property Surveys.

Dated this 29th day of September, 2005.

*[Signature]*  
 Kip W. Soder R.L.S. #1731  
 Soder Surveying  
 Three Lakes, WI. 54562

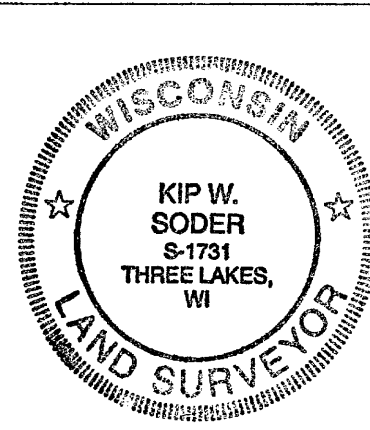

Survey For:  
 Robert Wellington  
 825 Dry Creek Road  
 Sedona, AZ 86336

Scale: 1" = 60'      Date: 9-29-2005      Drwn. By: A.L.B.

Soder Surveying P.O. Box 431 Three Lakes, WI. 54562	Drg. No. 918
---	-----------------

- ⊙ ONEIDA COUNTY ALUMINUM CAPPED MONUMENT FOUND
- P.K. NAIL FOUND
- 1" IRON PIPE SET THIS SURVEY
- △ COMPUTED ANGLE POINT

NOTE: DESCRIPTION IS PROVIDED ON A SEPERATE SHEET.

A1679

A1679