

Bearings are based on the Section Line which bears N88°48'38"E as being used in previous surveys.

Note: Description is provided on a separate sheet.

MAP # **A 1681**
 DATE FILED **NOV. 28 2005**
 BY *[Signature]*
 DESCRIPTION FILED
 ONEIDA CO. SURVEYOR'S OFFICE

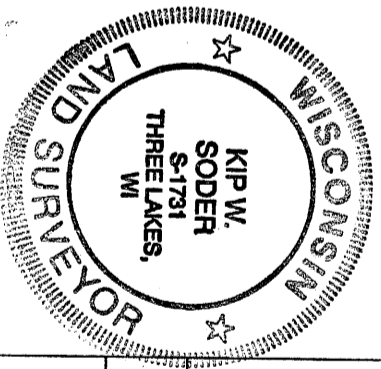

Survey Map For:
Molly Beloff
 2180 Wykoski Road
 Three Lakes, WI. 54562

Soder Surveying
 Three Lakes, WI. 54562

Scale: 1" = 60' Date: 7-11-2005 Drwn. By: K. W. S.
 Drg. No. 899

Section Corner

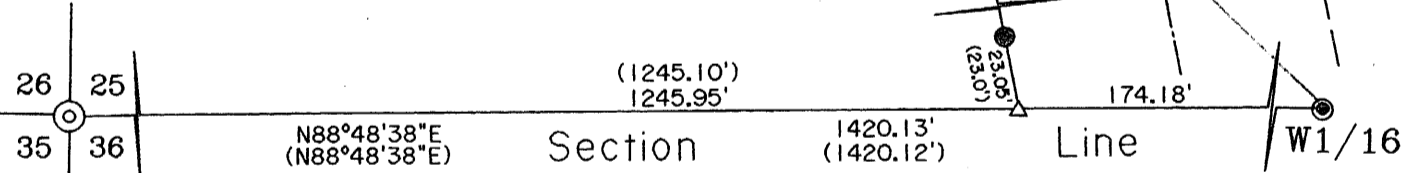

Being a part of the
SW1/4 of the SW1/4
Section 25, T 39 N, R 10 E
 Town of Three Lakes, Oneida County, WI.

Surveyor's Certificate

I hereby certify that I have surveyed and mapped the lands shown hereon and that, to the best of my knowledge and belief, said survey and map is a true and correct representation thereof, and that I have complied with the Wisconsin Administrative Code A-E 7.

Dated this 11th day of July 2005.

[Signature: Kip W. Soder]
 Kip W. Soder R.L.S. #1731
 Soder Surveying
 Three Lakes, WI. 54562

- ⊙ ONEIDA CO. ALUMINUM CAP MONUMENT
- 1" DIA. IRON PIPE FOUND IN PLACE
- ⊙ 1/2" DIA. IRON PIPE FOUND IN PLACE
- 1" DIA. IRON PIPE SET THIS SURVEY
- △ COMPUTED ANGLE POINT
- () BEARING & DISTANCE OF REORD