

MAP # **A1683**  
 DATE FILED **NOV 28 2005**  
 BY *K*  
 DESCRIPTION FILED  
 ONEIDA CO. SURVEYOR'S OFFICE

Note: Description is provided on a separate sheet.

Being a part of  
 Gov't. Lot 3  
 Section 7, T 39 N, R 11 E  
 Town of Three Lakes, Oneida County, WI.

Bearings are based on the East-West 1/4 line which bears N83°54'00"W as being of record.

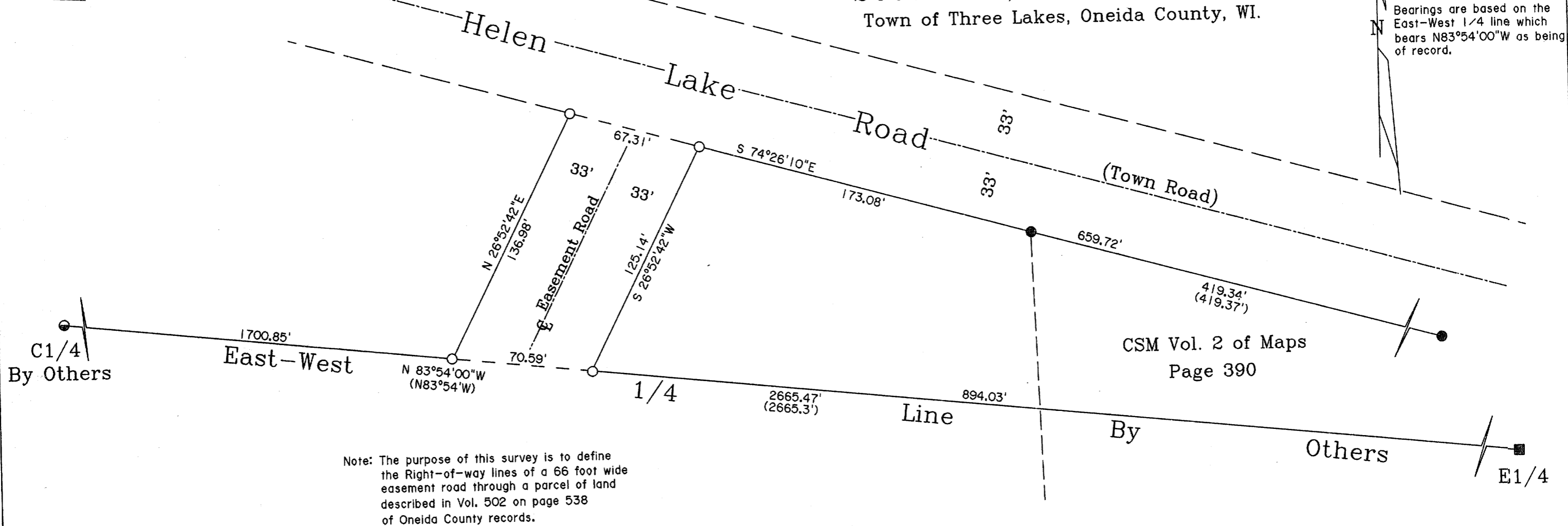

Note: The purpose of this survey is to define the Right-of-way lines of a 66 foot wide easement road through a parcel of land described in Vol. 502 on page 538 of Oneida County records.

CSM Vol. 2 of Maps  
 Page 390

- RAILROAD SPIKE IN PAVEMENT FOUND IN PLACE
- 1-1/2" DIA. IRON PIPE FOUND IN PLACE
- 1" DIA. IRON PIPE FOUND IN PLACE
- 1" DIA. IRON PIPE SET THIS SURVEY
- ( ) BEARING & DISTANCED OF RECORD

Surveyor's Certificate

I hereby certify that I have surveyed and mapped the lands shown hereon and that, to the best of my knowledge and belief, said survey and map is a true and correct representation thereof, and that I have complied with the Wisconsin Administrative Code A-E 7.

Dated this 13<sup>th</sup> day of July 2005.

*Kip W. Soder*  
 Kip W. Soder R.L.S. #1731  
 Soder Surveying  
 Three Lakes, WI. 54562



Survey For:  
 Michael & Laura Boers  
 8460 Green Bass Road  
 Three Lakes, WI. 54562

Scale: 1" = 50' Date: 7-13-2005 Drwn. By: K.W.S

Soder Surveying  
 P.O. Box 431  
 Three Lakes, WI. 54562

Drg. No.  
 903

A1683

A1683

A1683