

Being a part of the
 NE 1/4 of the NW 1/4
 Section 29, T 38 N, R 11 E
 Town of Three Lakes, Oneida County, WI.

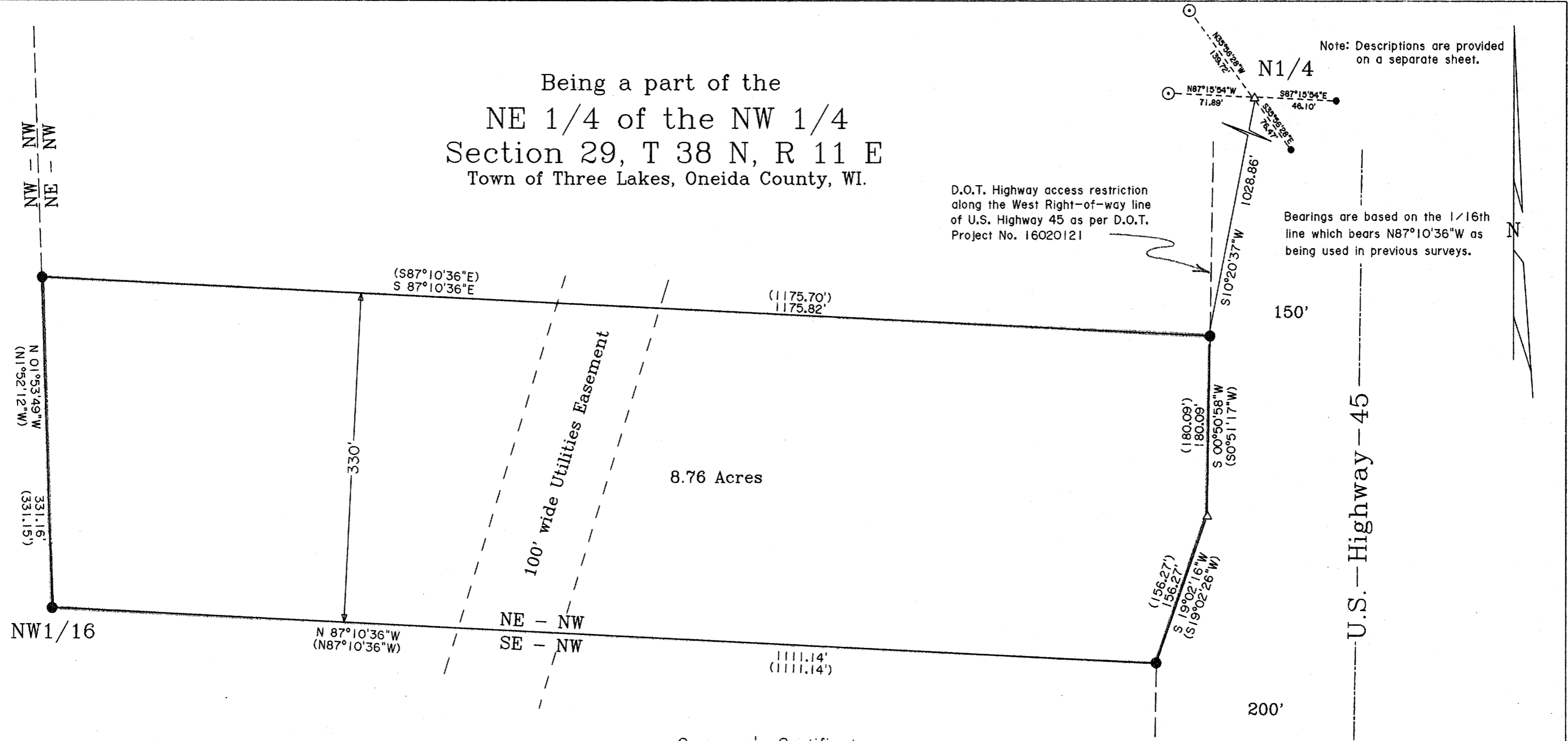

NW1/16

- 1" DIA. IRON PIPE FOUND IN PLACE
- 1" DIA. IRON PIPE SET THIS SURVEY
- △ COMPUTED ANGLE POINT
- () BEARING & DISTANCE OF RECORD

Surveyor's Certificate

I hereby certify that I have surveyed and mapped the lands shown hereon and that, to the best of my knowledge and belief, said survey and map is a true and correct representation thereof, and that I have complied with the Wisconsin Administrative Code A-E 7.

Dated this 24th day of August 2005.

Kip W. Soder
 Kip W. Soder R.L.S. #1731

Soder Surveying
 Three Lakes, WI. 54562

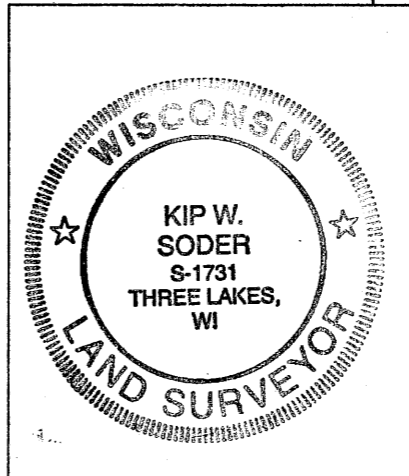

Survey For:
 Mark Eiden
 230 Center Dr. Suite 102
 Vernon Hills, IL. 60061

Scale: 1" = 100' Date: 8-24-2005 Drwn. By: K.W.S

Soder Surveying
 P.O. Box 431
 Three Lakes, WI. 54562

Drg. No.
 912

MAP #	A1685
DATE FILED	NOV 28 2005
BY	<i>K</i>
DESCRIPTION FILED	
ONEIDA CO. SURVEYOR'S OFFICE	