

A1686

LOTS 5, 6, & 7 OF SUGAR CAMP LOTS, FIRST ADDITION, LOCATED IN GOV'T. LOTS 2 & 3, SECTION 1, T38N, R9E, TOWN OF SUGAR CAMP, ONEIDA CO. WI.

MAP # **A1686**
DATE FILED **NOV 28 2005**
BY *[Signature]*
DESCRIPTION FILED
ONEIDA CO. SURVEYOR'S OFFICE

BEARINGS ASSUMED, REFERENCED TO THE PLAT OF
SUGAR CAMP LOTS, FIRST ADDITION, AS SHOWN

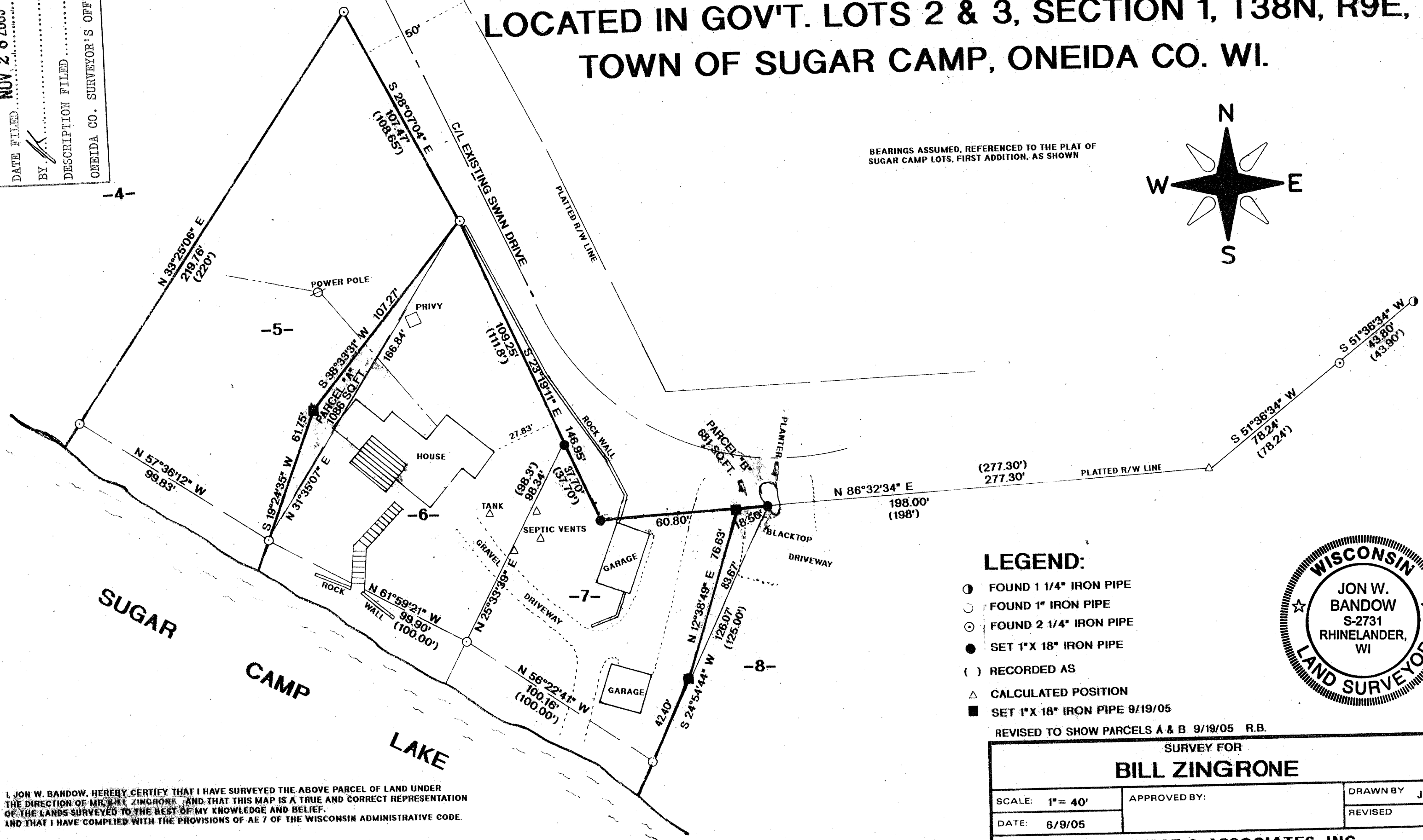
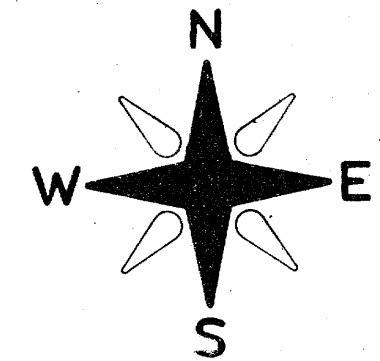

LEGEND:

- FOUND 1 1/4" IRON PIPE
- FOUND 1" IRON PIPE
- FOUND 2 1/4" IRON PIPE
- SET 1" X 18" IRON PIPE
- () RECORDED AS
- △ CALCULATED POSITION
- SET 1" X 18" IRON PIPE 9/19/05

REVISED TO SHOW PARCELS A & B 9/19/05 R.B.

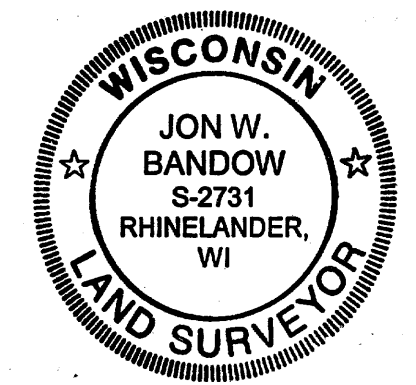

I, JON W. BANDOW, HEREBY CERTIFY THAT I HAVE SURVEYED THE ABOVE PARCEL OF LAND UNDER THE DIRECTION OF MR. BILL ZINGRONE, AND THAT THIS MAP IS A TRUE AND CORRECT REPRESENTATION OF THE LANDS SURVEYED TO THE BEST OF MY KNOWLEDGE AND BELIEF, AND THAT I HAVE COMPLIED WITH THE PROVISIONS OF AE 7 OF THE WISCONSIN ADMINISTRATIVE CODE.

[Signature]
JON W. BANDOW

9-26-05
DATE

PARCEL "A" TO BE ATTACHED TO LOT 6 OF SUGAR CAMP LOTS FIRST ADDITION AND NOT SOLD SEPARATELY.
PARCEL "B" IS TO BE ATTACHED TO LOT 8 OF SUGAR CAMP LOTS FIRST ADDITION AND NOT SOLD SEPARATELY.

SURVEY FOR		
BILL ZINGRONE		
SCALE: 1" = 40'	APPROVED BY:	DRAWN BY JB
DATE: 6/9/05		REVISED
GENISOT & ASSOCIATES, INC.		
RHINELANDER, WI.		
		DRAWING NUMBER
		10827

A1686

A1686