

LOCATED IN PART OF GOV'T. LOT 4, SECTION 8,
T37N, R8E, TOWN OF NEWBOLD, ONEIDA CO. WI.

MAP # **A1687**
DATE FILED.....**NOV. 2, 2005**
BY.....
DESCRIPTION FILED.....
ONEIDA CO. SURVEYOR'S OFFICE

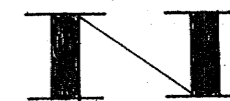

BEARINGS ASSUMED, REFERENCED AS SHOWN

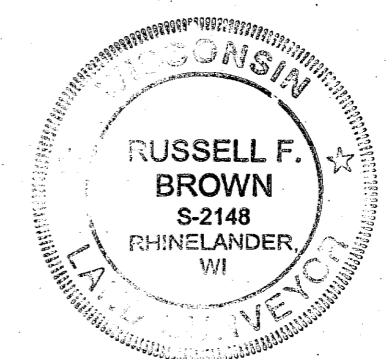
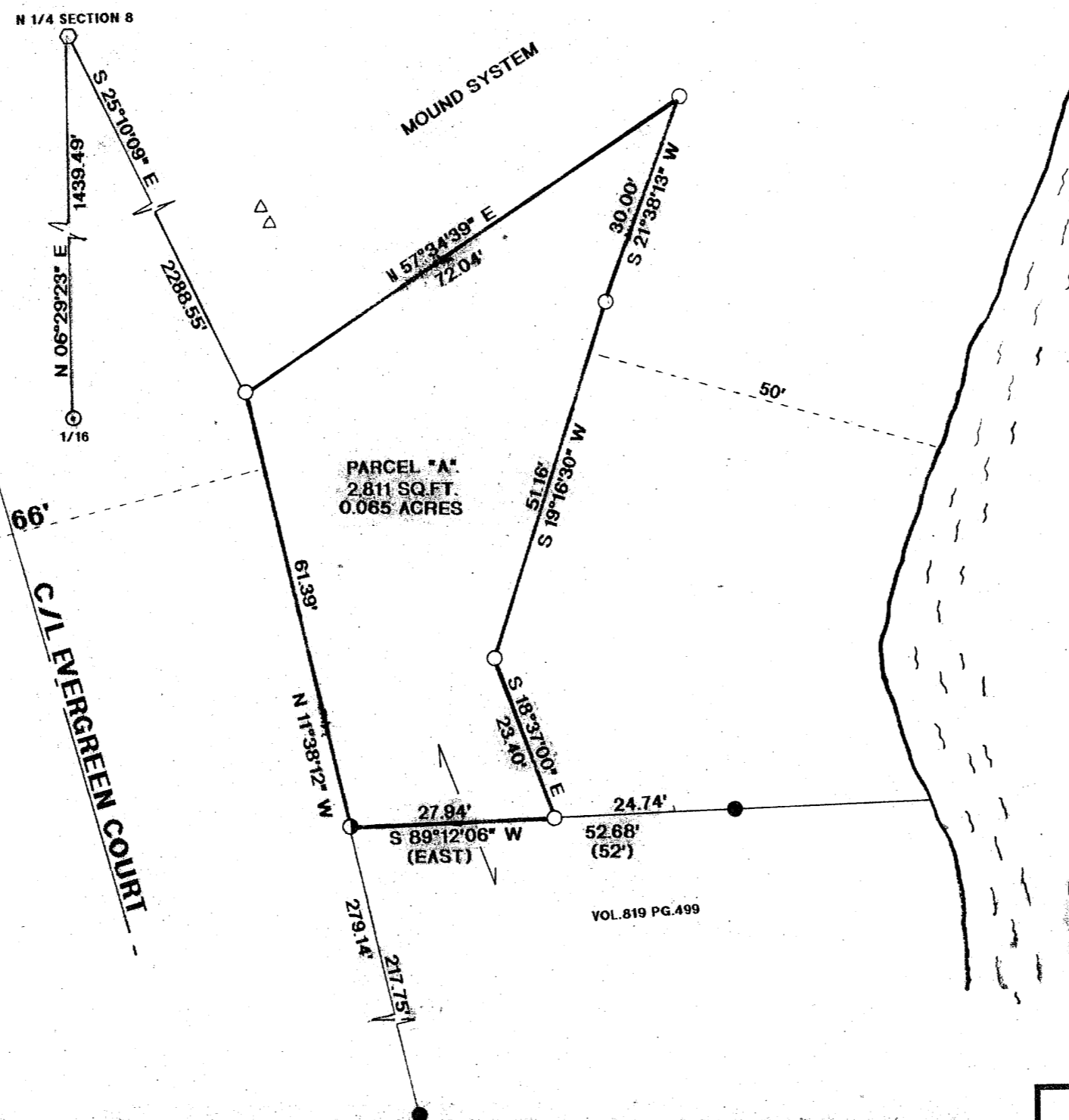

NOTE:
PARCEL "A" TO BE ATTACHED TO VOL.819 PG.499 AND NOT SOLD SEPARATE
UNLESS APPROVED BY ONEIDA COUNTY ZONING.

LEGEND:

- SET 1" X 18" IRON PIPE
- FOUND 1" IRON PIPE
- FOUND 1 1/4" IRON PIPE
- FOUND ONEIDA CO. MONUMENT
- △ SEPTIC VENT
- FOUND 1 1/2" IRON PIPE
- () RECORDED AS

I, RUSSELL F. BROWN, HEREBY CERTIFY THAT I HAVE SURVEYED THE ABOVE PARCEL OF LAND UNDER THE DIRECTION OF BARB SHARKEY AND THAT THIS MAP IS A TRUE AND CORRECT REPRESENTATION OF THE LANDS SURVEYED TO THE BEST OF MY KNOWLEDGE AND BELIEF. THAT I HAVE PROVIDED A DESCRIPTION OF THE PARCEL ON A SEPARATE SHEET, AND THAT I HAVE COMPLIED WITH AE 7 OF THE WISCONSIN ADMINISTRATIVE CODE.

Russell F. Brown 9/28/05
RUSSELL F. BROWN DATE

SURVEY FOR BARB SHARKEY		
SCALE: 1" = 20'	APPROVED BY:	DRAWN BY JB
DATE: 9/22/05		REVISED
GENISOT & ASSOCIATES, INC. RHINELANDER, WISCONSIN		
		DRAWING NUMBER 10849