

THE
NORTHWESTERLY LINE OF
VOLUME 387, PAGE 23
LOCATED IN THE
SW 1/4 OF THE SE 1/4
SECTION 12, T36N, R7E
WOODBORO TOWNSHIP
ONEIDA COUNTY, WISCONSIN

MAP # **A1689**
DATE FILED **NOV 28 2005**
BY *[Signature]*
DESCRIPTION FILED
ONEIDA CO. SURVEYOR'S OFFICE

Survey Notes:

1. The client has waived that part of the Wisconsin Administrative Code A-E 7.04, which requires that a legal description commencing at a corner established by the United States Public Land Survey be included as part of the survey.
2. The client has requested that no existing improvements be shown hereon.

Bearing base assumed,
referenced to the northwesterly
line of parcel -11-, bearing
S44°56'40"W

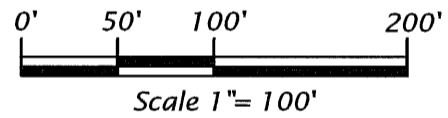

- Legend**
- ⊖ = 1.9" dia. iron pipe found in place.
 - ⊗ = Capped 1.0" dia. iron rod found in place.
 - ⊕ = 1.0" dia. iron pipe found in place.
 - = Iron rod set, 0.6" dia. x 48" long.
 - ⊙ = Iron rod set, 0.6" dia. x 24" long.
 - = Corner position not monumented
- Pipe sizes are outside diameter dimension.
Other corner monumented are as noted.

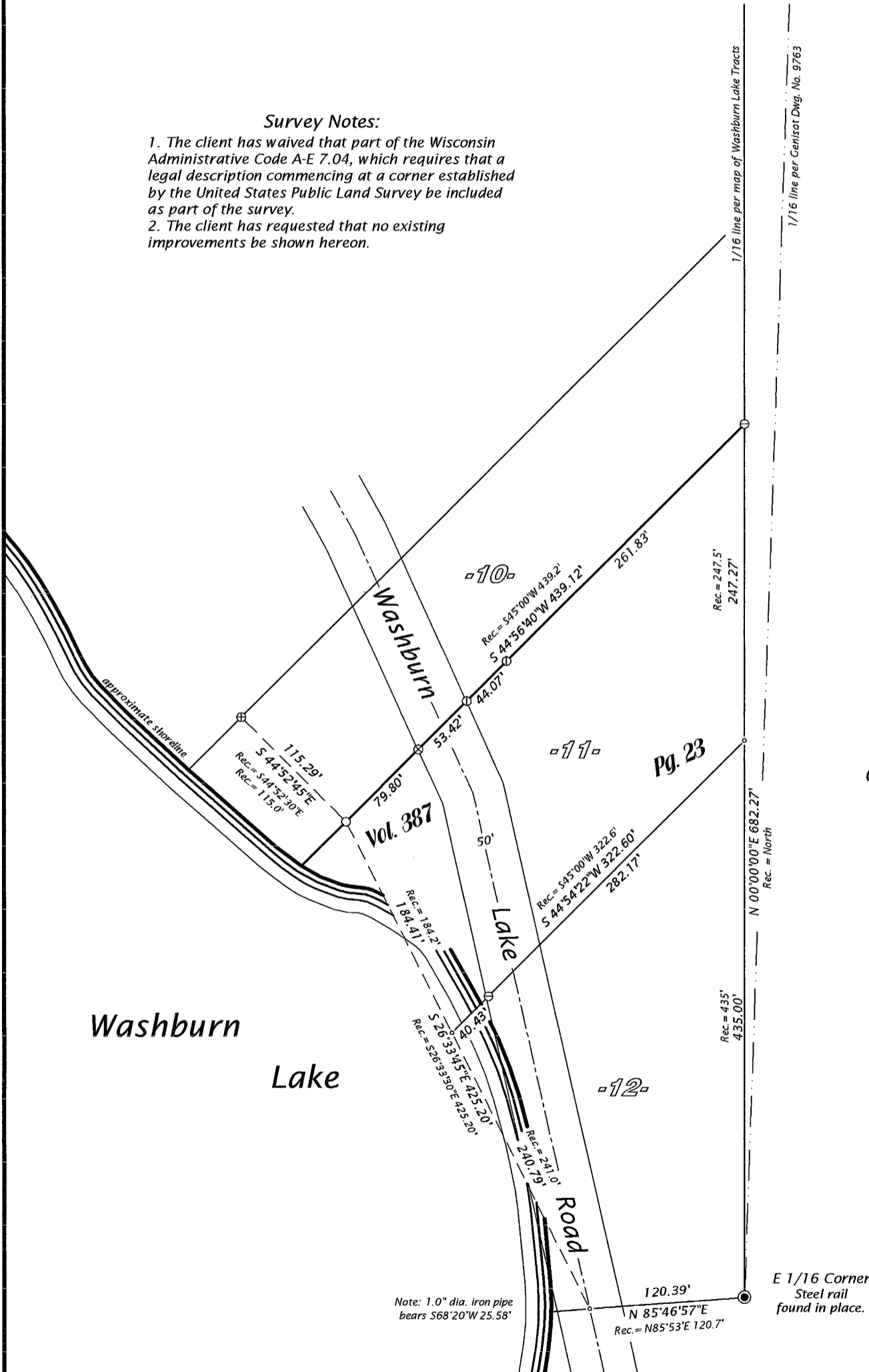

SURVEYOR'S CERTIFICATE

I, Michael L. Oestreich, Registered Land Surveyor No. S-2118, hereby certify that I have surveyed the property shown hereon; that this map represents as accurate survey of said property to the best of my knowledge and belief; that I have performed this survey by order of Tim Brunette; and that I have complied with the requirements of Wisconsin Administrative Code A-E 7.

Drafted by: M. Oestreich

Map No. 05-31

File No. 15-12-367

Date: 10/21/05

Sheet 1 of 1 sheet



Oestreich
Surveying &
Mapping, LLC
5946 Forest Lane
Rhineland, WI 54501
Tel. (715) 362-5538
RLS2118@charter.net