

MAP # **A1690**
 NOV 28 2005
 BY *[Signature]*
 DESCRIPTION FILED
 ONEIDA CO. SURVEYOR'S OFFICE

LOT -1-
CERTIFIED SURVEY MAP NO. 505
 RECORDED IN
VOL. 2 C.S., PG. 505
 LOCATED IN
GOVT. LOT 1
SECTION 24, T38N, R5E
 MINOCQUA TOWNSHIP
 ONEIDA COUNTY, WISCONSIN

Bearing base assumed,
 referenced to the north line
 of the Lot -1-, bearing
 S89°58'32"E

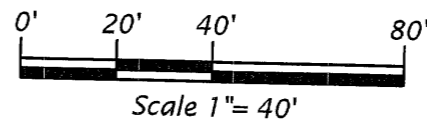

- Legend**
- ⊙ = 1.3" dia. iron pipe found in place.
 - ⊖ = 1.0 dia. iron pipe found in place.
 - = Iron rod set, 0.6" dia. x 24" long.
- Pipe sizes are outside diameter dimension.

Tax Pcl. No. 1415-9

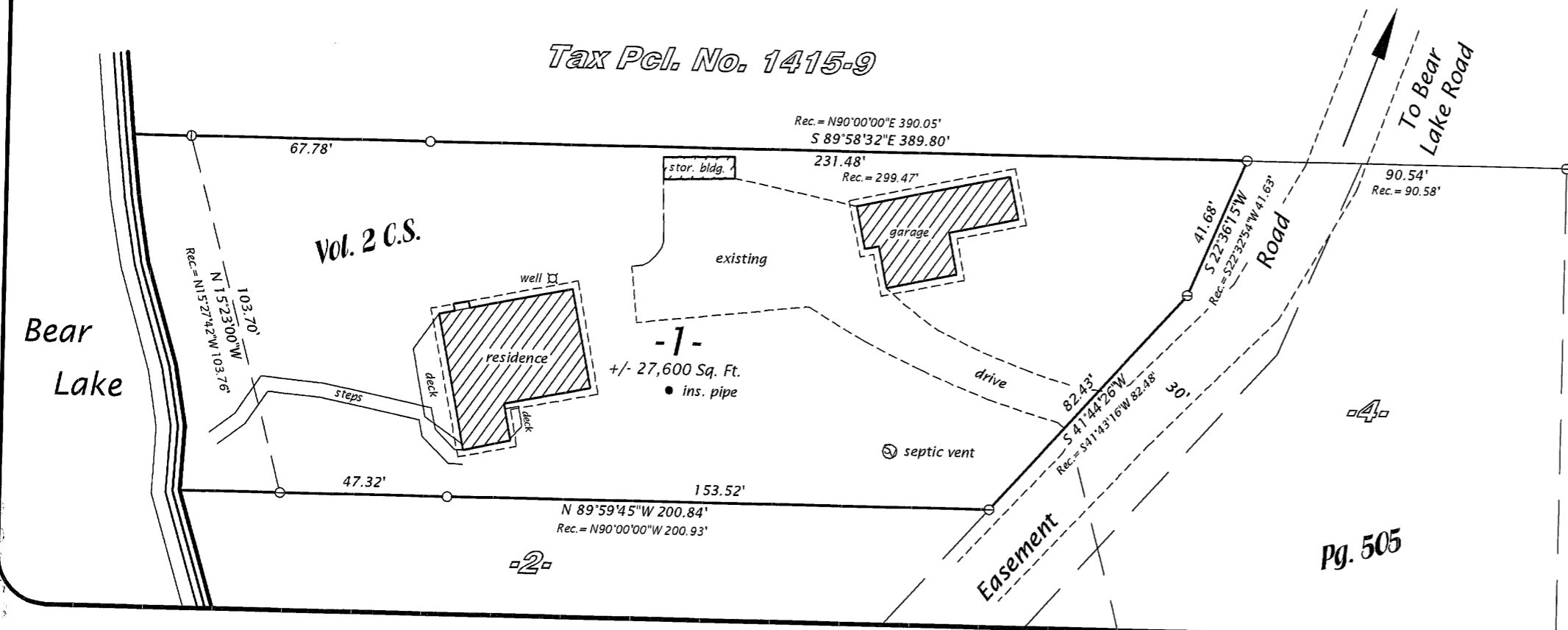

Note: 1.3" dia. iron pipe
 bears S58°59'59"W 6.79'

Oestreich
Surveying & Mapping, LLC
 5946 Forest Lane
 Rhinelander, WI 54501
 Tel. (715) 362-5538
 RLS2118@charter.net

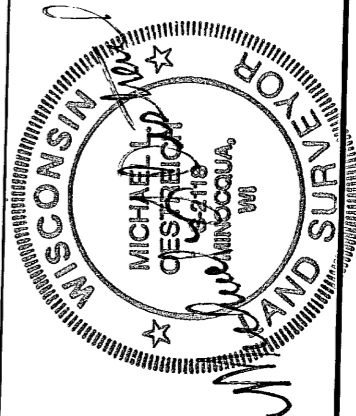

| | | | |
|---------------|--------------------|----------------|--------------------|
| Map No. 05-32 | File No. 9-247-385 | Date: 10/24/05 | Sheet 1 of 1 sheet |
|---------------|--------------------|----------------|--------------------|

SURVEYOR'S CERTIFICATE

I, Michael L. Oestreich, Registered Land Surveyor No. S-2118, hereby certify that I have surveyed the property shown hereon; that this map represents as accurate survey of said property to the best of my knowledge and belief; that I have performed this survey by order of Michael Bewick; and that I have complied with the requirements of Wisconsin Administrative Code A-E 7.

Drafted by: M. Oestreich

A1690