

Lot 2
of
Volume 3 Certified Survey Maps, page 672
being part of the
SW1/4 of the SE1/4
and
Lot 12
of
Palmo Shores
and
Unplatted Lands
in
GOV'T. LOT 2
SECTION 27, T39N, R7E
Town of Woodruff
Oneida County, Wisconsin

MAP # **A1694**
 DATE FILED **NOV 28 2005**
 BY *[Signature]*
 DESCRIPTION **...**
 ONEIDA CO. SURVEYOR'S OFFICE

Bearings Assumed

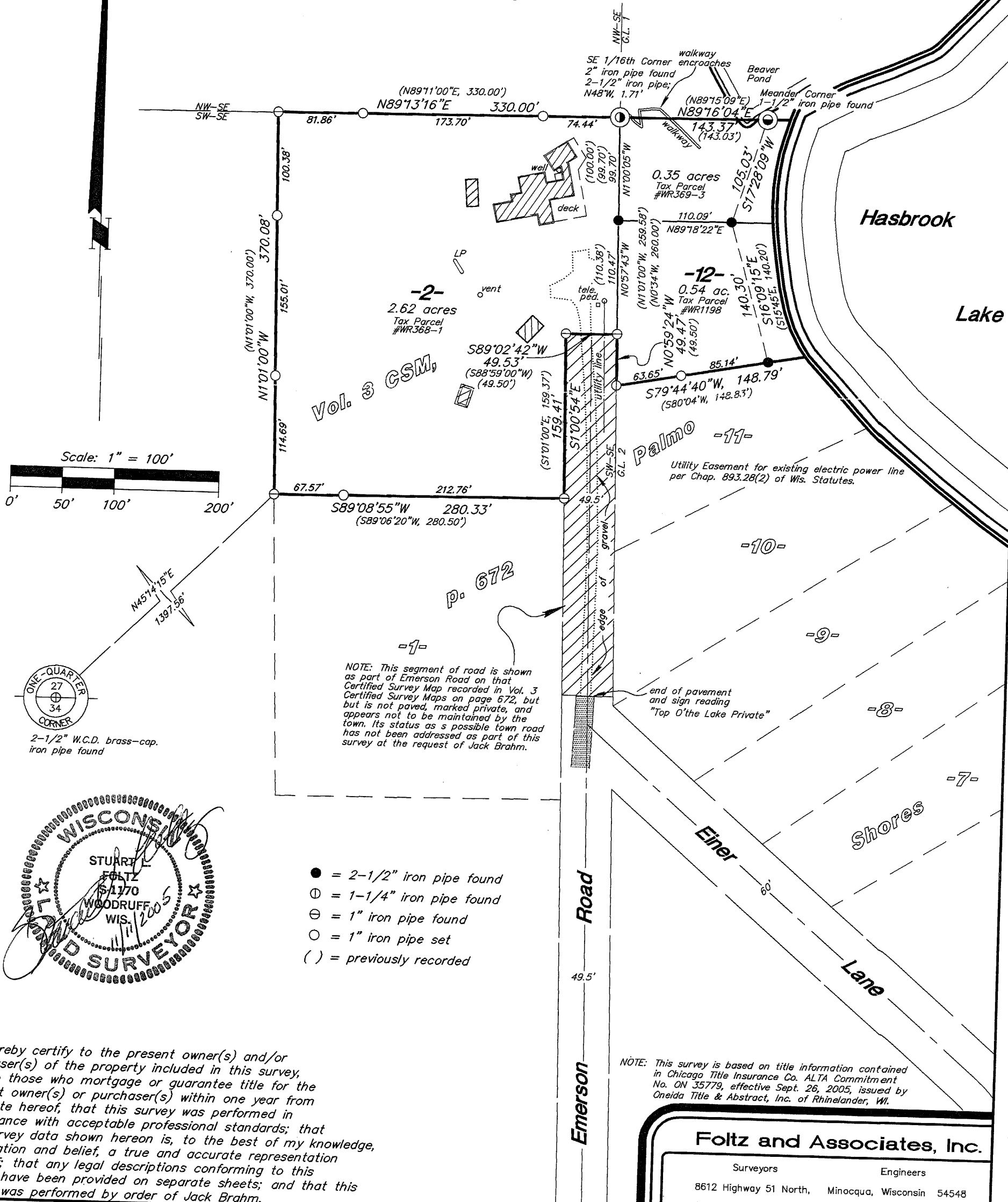

- = 2-1/2" iron pipe found
- ⊙ = 1-1/4" iron pipe found
- ⊖ = 1" iron pipe found
- = 1" iron pipe set
- () = previously recorded

ONE-QUARTER CORNER (27/34)
 2-1/2" W.C.D. brass-cap iron pipe found

STUART L. FOLTZ
 5/1/70
 WOODRUFF WIS.
 11/1/2005
 LAND SURVEYOR

I hereby certify to the present owner(s) and/or purchaser(s) of the property included in this survey, and to those who mortgage or guarantee title for the present owner(s) or purchaser(s) within one year from the date hereof, that this survey was performed in accordance with acceptable professional standards; that the survey data shown hereon is, to the best of my knowledge, information and belief, a true and accurate representation thereof; that any legal descriptions conforming to this survey have been provided on separate sheets; and that this survey was performed by order of Jack Brahm.

Foltz and Associates, Inc.
 Surveyors Engineers
 8612 Highway 51 North, Minocqua, Wisconsin 54548
 (715) 356-9485 fax (715) 356-1841
 K. Tufts 15&16-27-397