

THE WEST LINE OF BLOCK 6, SUNSET MANOR ADDITION,  
AND THE EAST LINE OF LOT 1, LEVKNECHT'S PLAT,  
CITY OF RHINELANDER, ONEIDA CO. WI.

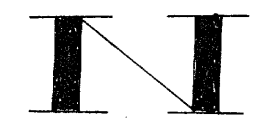

BEARINGS REFERENCED TO THE WEST LINE OF BLOCK 6,  
SUNSET MANOR ADDITION, ASSUMED TO BEAR N 11°52'40" W

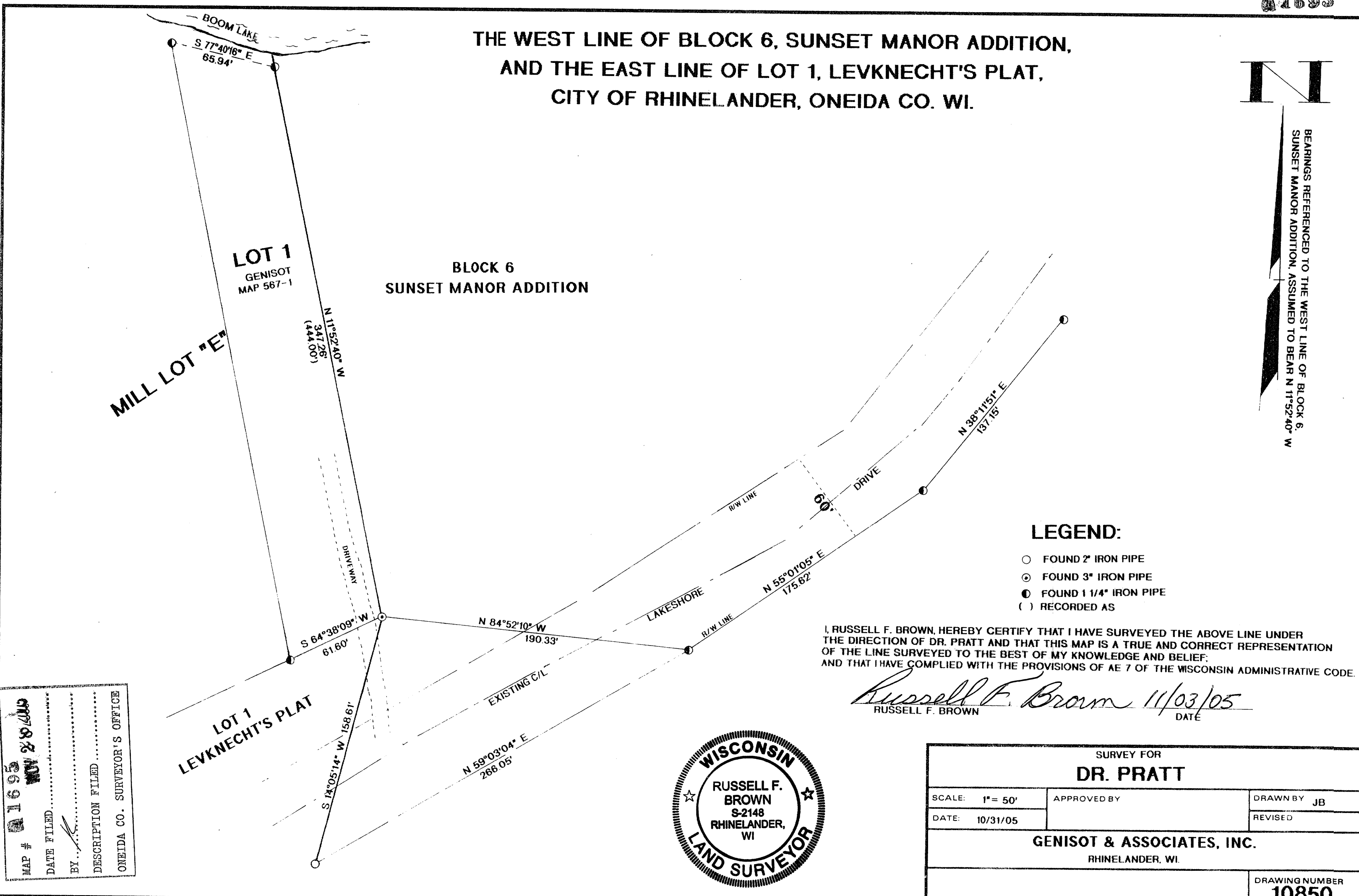

LEGEND:

- FOUND 2" IRON PIPE
- ⊙ FOUND 3" IRON PIPE
- FOUND 1 1/4" IRON PIPE
- ( ) RECORDED AS

I, RUSSELL F. BROWN, HEREBY CERTIFY THAT I HAVE SURVEYED THE ABOVE LINE UNDER THE DIRECTION OF DR. PRATT AND THAT THIS MAP IS A TRUE AND CORRECT REPRESENTATION OF THE LINE SURVEYED TO THE BEST OF MY KNOWLEDGE AND BELIEF; AND THAT I HAVE COMPLIED WITH THE PROVISIONS OF AE 7 OF THE WISCONSIN ADMINISTRATIVE CODE.

*Russell F. Brown* 11/03/05  
RUSSELL F. BROWN DATE



MAP # A 1695 NOV 2 8 2005  
 DATE FILED .....  
 BY .....  
 DESCRIPTION FILED .....  
 ONEIDA CO. SURVEYOR'S OFFICE

SURVEY FOR <b>DR. PRATT</b>		
SCALE: 1" = 50'	APPROVED BY	DRAWN BY JB
DATE: 10/31/05		REVISED
<b>GENISOT &amp; ASSOCIATES, INC.</b> RHINELANDER, WI.		
		DRAWING NUMBER <b>10850</b>