

A 1697

A 1697

BEARING BASIS OF RECORD

Being a Part of The  
**NW1/4-NE1/4 and the SW1/4-NE1/4**  
**Section 13, T 38 N, R 10 E**  
 Town of Three Lakes  
 Oneida County, Wisconsin

BEARINGS ARE BASED ON THE NORTH-SOUTH 1/4 LINE BEARING OF N 0°50'34"W FROM PREVIOUS GENISOT SURVEY #5990 AND EAGLE LANDMARK SURVEY E9123, OF COUNTY RECORD

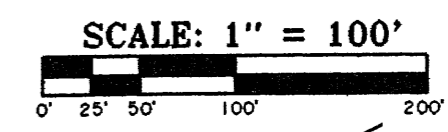

NOTE: LEGAL DESCRIPTION IS PROVIDED ON A SEPARATE SHEET.

MAP # **A 1697**  
 DATE FILED **DEC 12 2005**  
 BY **M**  
 DESCRIPTION FILED  
 ONEIDA CO. SURVEYOR'S OFFICE

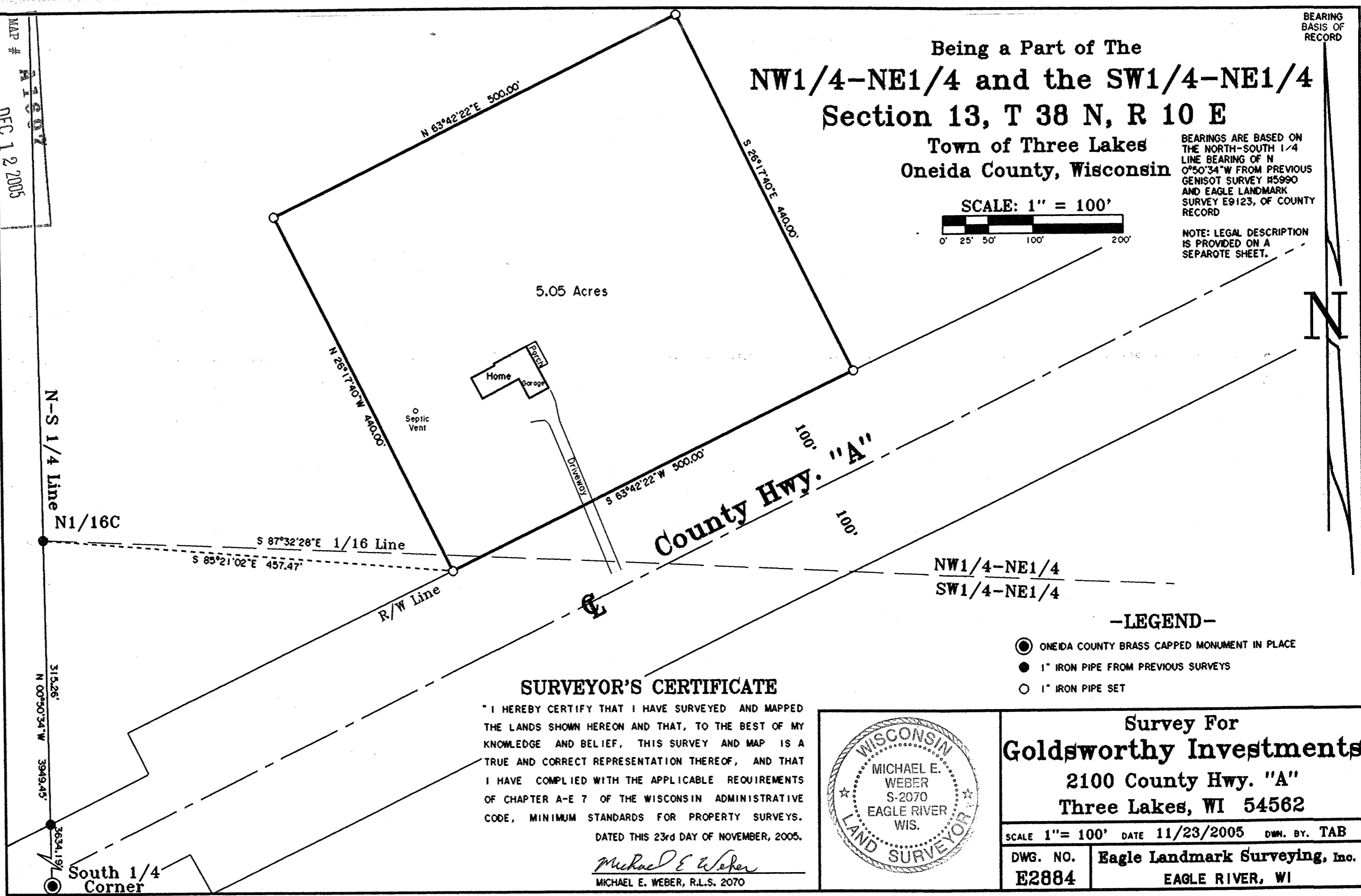

**SURVEYOR'S CERTIFICATE**

" I HEREBY CERTIFY THAT I HAVE SURVEYED AND MAPPED THE LANDS SHOWN HEREON AND THAT, TO THE BEST OF MY KNOWLEDGE AND BELIEF, THIS SURVEY AND MAP IS A TRUE AND CORRECT REPRESENTATION THEREOF, AND THAT I HAVE COMPLIED WITH THE APPLICABLE REQUIREMENTS OF CHAPTER A-E 7 OF THE WISCONSIN ADMINISTRATIVE CODE, MINIMUM STANDARDS FOR PROPERTY SURVEYS. DATED THIS 23rd DAY OF NOVEMBER, 2005.

*Michael E. Weber*  
 MICHAEL E. WEBER, R.L.S. 2070



- LEGEND-**
- ONEIDA COUNTY BRASS CAPPED MONUMENT IN PLACE
  - 1" IRON PIPE FROM PREVIOUS SURVEYS
  - 1" IRON PIPE SET

**Survey For**  
**Goldsworthy Investments**  
 2100 County Hwy. "A"  
 Three Lakes, WI 54562

SCALE 1" = 100' DATE 11/23/2005 DWN. BY. TAB

DWG. NO. <b>E2884</b>	<b>Eagle Landmark Surveying, Inc.</b> EAGLE RIVER, WI
--------------------------	--

A 1697