

A1698

A1698

Being a Part of
Gov't. Lot 2
Section 16
T 38 N, R 11 E
Township of Three Lakes
Oneida County, Wisconsin

-Lot 42-
Lake Forest Plat

BEARINGS ARE
BASED ON NORTH
LINE OF GOV'T. LOT
2 AS SHOWN ON
GENISOT
ENGINEERING MAP
H1834 WITH A
BEARING OF
EAST-WEST.

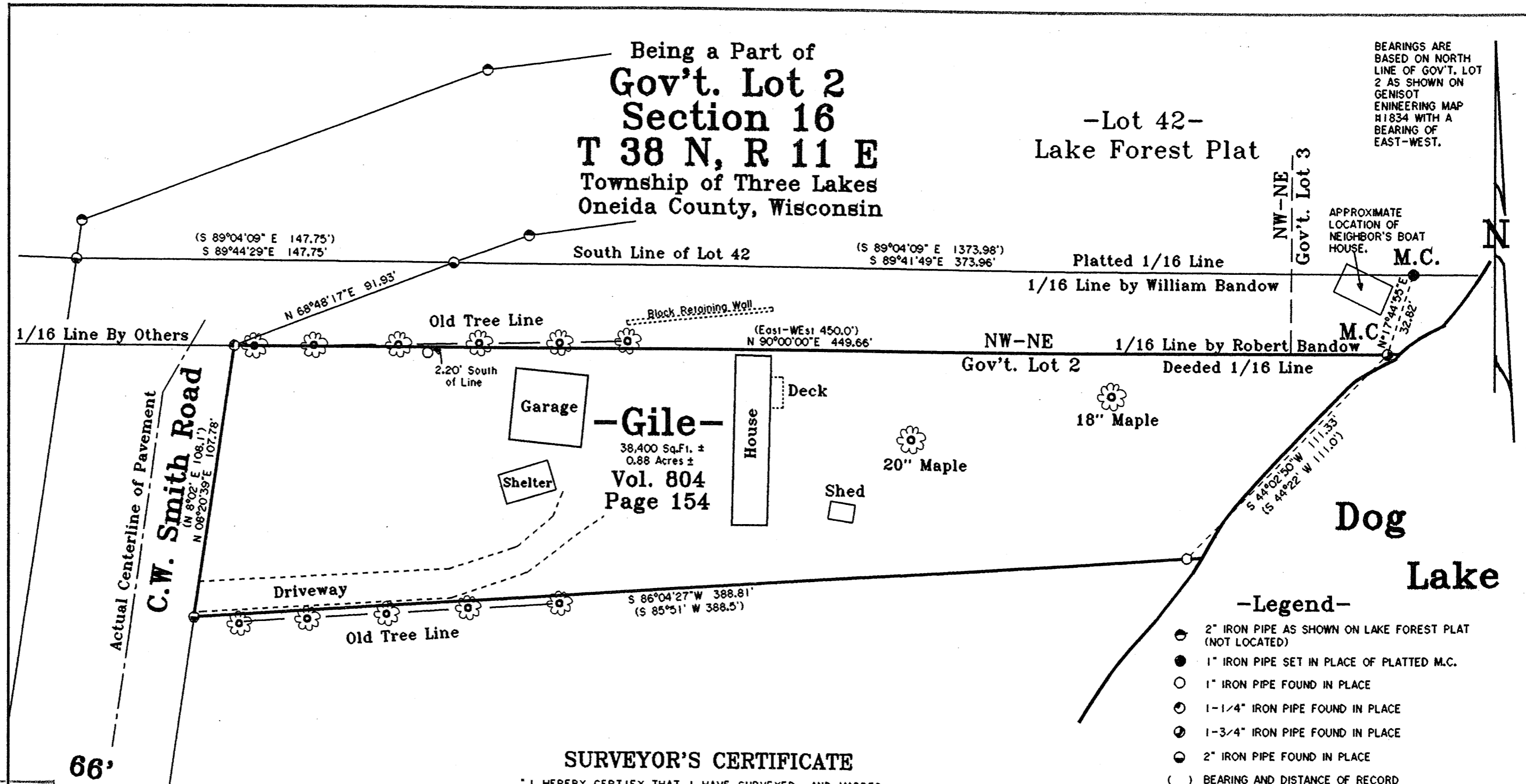

(S 89°04'09" E 147.75')
S 89°44'29" E 147.75'
South Line of Lot 42 (S 89°04'09" E 1373.98')
S 89°41'49" E 373.96'

1/16 Line By Others
Platted 1/16 Line
1/16 Line by William Bandow
NW-NE Gov't. Lot 2
1/16 Line by Robert Bandow Deeded 1/16 Line

(East-West 450.0')
N 90°00'00" E 449.66'
Block Retaining Wall
Old Tree Line
2.20' South of Line
M.C. (Mortgage Corner)

Actual Centerline of Pavement
C.W. Smith Road
(N 8°02' E 108.1')
N 08°20'39" E 107.78'

Garage
Shelter
House
Deck
Shed
18" Maple
20" Maple
Dog Lake

Driveway
Old Tree Line
S 86°04'27" W 388.81'
(S 85°51' W 388.5')

66'
-Legend-
● 2" IRON PIPE AS SHOWN ON LAKE FOREST PLAT (NOT LOCATED)
● 1" IRON PIPE SET IN PLACE OF PLATTED M.C.
○ 1" IRON PIPE FOUND IN PLACE
○ 1-1/4" IRON PIPE FOUND IN PLACE
○ 1-3/4" IRON PIPE FOUND IN PLACE
○ 2" IRON PIPE FOUND IN PLACE
() BEARING AND DISTANCE OF RECORD

SURVEYOR'S CERTIFICATE

"I HEREBY CERTIFY THAT I HAVE SURVEYED AND MAPPED THE LANDS SHOWN HEREON AND THAT, TO THE BEST OF MY KNOWLEDGE AND BELIEF, THIS SURVEY AND MAP IS A TRUE AND CORRECT REPRESENTATION THEREOF, AND THAT I HAVE COMPLIED WITH THE APPLICABLE REQUIREMENTS OF CHAPTER A-E 7 OF THE WISCONSIN ADMINISTRATIVE CODE, MINIMUM STANDARDS FOR PROPERTY SURVEYS.

DATED THIS 23RD DAY OF SEPTEMBER, 2005.

J. Will
JAMES L. WILL, RLS H1410

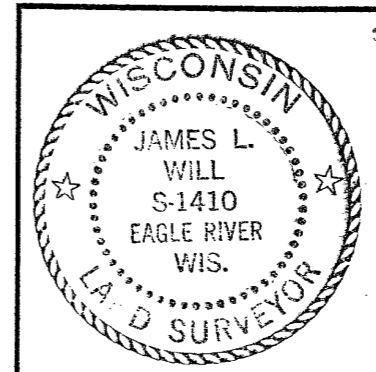

Survey For
Barbara Gile
6666 C.W. Smith Road
Three Lakes, WI 54562

SCALE 1"=40' DATE 9-23-2005 DWN. BY. J.L.W.

DWG. NO. **E2852** Eagle Landmark Surveying, Inc.
EAGLE RIVER, WI

MAP # **A1698**
DATE FILED... DEC 12 2005
BY...
DESCRIPTION FILED...
ONEIDA CO. SURVEYOR'S OFFICE

A1698