

A 1699

A 1699

Being a Part of  
**Gov't. Lots 2 & 3**  
 and a Part of the  
**NW1/4-NE1/4, Section 16**  
**T 38 N, R 11 E**  
 Township of Three Lakes  
 Oneida County, Wisconsin

-Lot 42-  
 Lake Forest Plat

BEARINGS ARE  
 BASED ON NORTH  
 LINE OF GOV'T. LOT  
 2 AS SHOWN ON  
 GENISOT  
 ENGINEERING MAP  
 H1834 WITH A  
 BEARING OF  
 EAST-WEST.

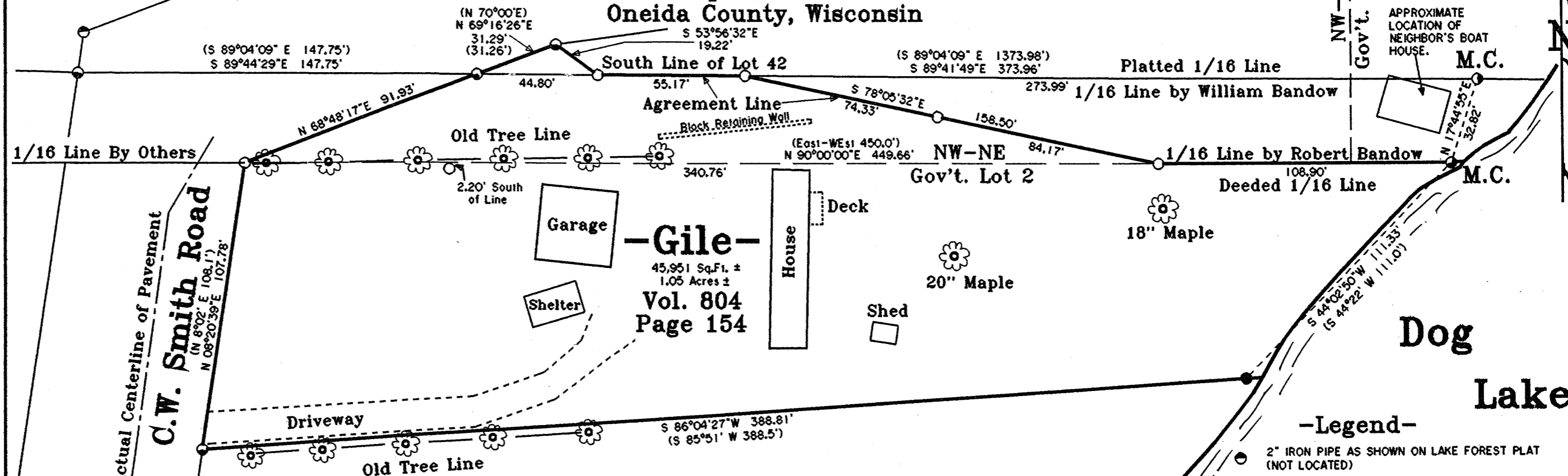

- Legend-**
- 2" IRON PIPE AS SHOWN ON LAKE FOREST PLAT (NOT LOCATED)
  - 1" IRON PIPE SET IN PLACE OF PLATTED M.C.
  - 1" IRON PIPE FOUND IN PLACE
  - 1-1/4" IRON PIPE FOUND IN PLACE
  - 1-3/4" IRON PIPE FOUND IN PLACE
  - 2" IRON PIPE FOUND IN PLACE
  - ( ) BEARING AND DISTANCE OF RECORD
  - 1" IRON PIPE SET

**SURVEYOR'S CERTIFICATE**

" I HEREBY CERTIFY THAT I HAVE SURVEYED AND MAPPED THE LANDS SHOWN HEREON AND THAT, TO THE BEST OF MY KNOWLEDGE AND BELIEF, THIS SURVEY AND MAP IS A TRUE AND CORRECT REPRESENTATION THEREOF, AND THAT I HAVE COMPLIED WITH THE APPLICABLE REQUIREMENTS OF CHAPTER A-E 7 OF THE WISCONSIN ADMINISTRATIVE CODE, MINIMUM STANDARDS FOR PROPERTY SURVEYS.

DATED THIS 23RD DAY OF SEPTEMBER, 2005.  
 REVISED 10-18-2005/AGREEMENT LINE

*James L. Will*  
 JAMES L. WILL, RLS H1410

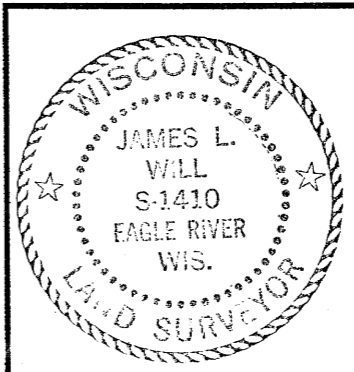

Survey For  
**Barbara Gile**  
 6666 C.W. Smith Road  
 Three Lakes, WI 54562

SCALE 1"=40'    DATE 9-23-2005    DWN. BY. J.L.W.

DWG. NO. **E2852**    Eagle Landmark Surveying, Inc.  
 EAGLE RIVER, WI

MAP # **A 1699**  
 DATE FILED **DEC 12 2005**  
 BY *JLW*  
 DESCRIPTION FILED  
 ONEIDA CO. SURVEYOR'S OFFICE

A 1699