

RECEIVED & FILED # A17
 Oneida County Surveyor's Office
 Date FEB. 10 1988
 By M J M
 RECORDED DOCUMENT

NOTE: PRINTS MADE FROM THIS MYLAR MAY NOT AGREE WITH THE

Additional Copies to Health
 Plat No. 74
 Rec'd 3-13-83
 Copies 4

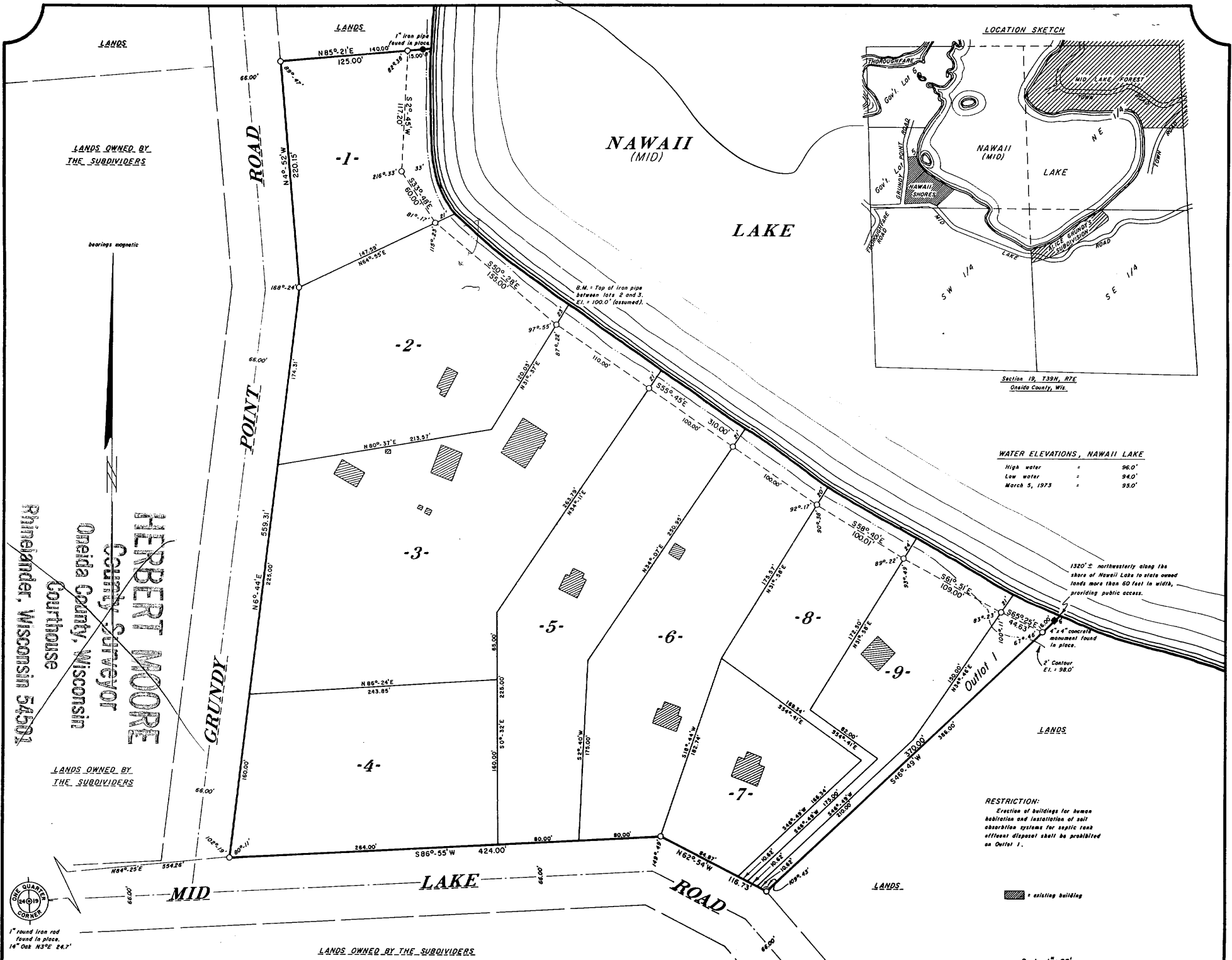

NAWAII SHORES
 Part of
GOV'T. LOT 5
SECTION 19, T39N, R7E
 Oneida County, Wis.

SURVEYOR'S CERTIFICATE

I, WILLIAM S. CAMERON, registered land surveyors, hereby certify:
 That in full compliance with the provisions of Chapter 236 of the Wisconsin Statutes and the subdivision regulations of the Town of Woodruff, and under the direction of Robert E. Serns and Mary C. Serns, owners of said land, I have surveyed, divided and mapped NAWAII SHORES, that such plat correctly represents all exterior boundaries and the subdivision of the land surveyed: Being a parcel of land in Gov't. Lot 5, Section 19, T39N, R7E, Oneida County, Wisconsin, more particularly described as follows:
 Commencing at the one-quarter corner common to Sections 19 and 24, marked by a round iron rod; thence N84°-25'E, 554.26 feet to the place of beginning; marked by an iron pipe.
 Thence N6°-44'E, 559.31 feet to an iron pipe; thence N4°-52'W, 220.15 feet to an iron pipe; thence N85°-21'E, 125.00 feet to an iron pipe near the westerly shore of NAWAII LAKE; thence meandering along the Lake, S2°-45'W, 117.20 feet; S33°-48'E, 60.00 feet; S50°-28'E, 155.00 feet; S55°-45'E, 310.00 feet; S58°-40'E, 100.01 feet; S61°-51'E, 109.00 feet and S65°-25'E, 44.63 feet to an iron pipe; thence S46°-49'W, 370.00 feet to an iron pipe; thence N62°-54'W, 116.73 feet to an iron pipe; thence S86°-55'W, 424.00 feet to the place of beginning.
 Including also all lands lying between the meander lines and the shore of NAWAII LAKE.
 That = iron pipe two inches in diameter and 30 inches long, minimum weight 3.65 pounds per lineal foot. All other lot corners monumented with iron pipe one inch in diameter and 24 inches long, minimum weight 1.13 pounds per lineal foot.

William S. Cameron
 Land Surveyor 8-112
 March 8th, 1973



NORTHWOODS SURVEYORS, INC.

There are no objections to this plat with respect to Secs. 236.15, 236.16, 236.20 and 236.21 (1) and (2), Wis. Stats., and H 65 of the Wis. Admin. Code as provided by Sec. 236.12 (6), Wis. Stats.
 Certified this 26th day of March, 1973.
 George A. James
 Acting Director, Local and Regional Planning
 Department of Local Affairs & Development

OWNER'S CERTIFICATE OF DEDICATION

As owners, we hereby certify that we caused the land described on this plat to be surveyed, divided, mapped and dedicated as represented on the plat. We also certify that this plat is required by s. 236.10 or s. 236.12 to be submitted to the following for approval or objection: Town Board, Town of Woodruff; Director, Local and Regional Planning, Department of Local Affairs and Development; Division of Health, Department of Health and Social Services; Oneida County Zoning Committee.
 WITNESS the hand and seal of said owners this ___ day of ___, 19__.

In Presence Of:
 _____ (seal) Robert E. Serns
 _____ (seal) Mary C. Serns

State of Wisconsin) ss
 Oneida County)

Personally came before me this ___ day of ___, 19__, the above named Robert E. Serns and Mary C. Serns, to me known to be the persons who executed the foregoing instrument and acknowledged the same.

Notary Public
 County of _____
 Wisconsin
 My commission _____

TOWN BOARD RESOLUTION

Resolved, that the plat of NAWAII SHORES in the Town of Woodruff, Robert E. Serns and Mary C. Serns, owners, is hereby approved by the Town Board.

(date) _____ Town Chairman,

I hereby certify that the foregoing is a copy of a resolution adopted by the Town Board of the Town of Woodruff.

Town Clerk

CERTIFICATE OF TOWN TREASURER
 State of Wisconsin) ss
 Oneida County)

I, _____ being the duly elected, qualified and acting Town Treasurer of the Town of Woodruff, do hereby certify that in accordance with the records in my office, there are no unpaid taxes or special assessments as of _____ on any of the land included in the plat of NAWAII SHORES.

(date) _____ Town Treasurer.

COUNTY TREASURER'S CERTIFICATE

State of Wisconsin) ss
 County of Oneida)

I, _____ being the duly elected, qualified and acting treasurer of the County of Oneida do hereby certify that the records in my office show no unredeemed tax sales and no unpaid taxes or special assessments as of _____ affecting the lands included in the Plat of NAWAII SHORES.

(date) _____ Treasurer