

A1700

A1700

Being a Part of
Gov't. Lot 8
Section 32
T 39 N, R 11 E
 Township of Three Lakes
 Oneida County, Wisconsin

SCALE: 1" = 60'

BEARINGS ARE BASED ON THE SOUTH LINE OF SECTION 32 WITH A BEARING OF S 88°30'E FROM PREVIOUS SURVEY DONE BY SODER SURVEYING MAP H250.

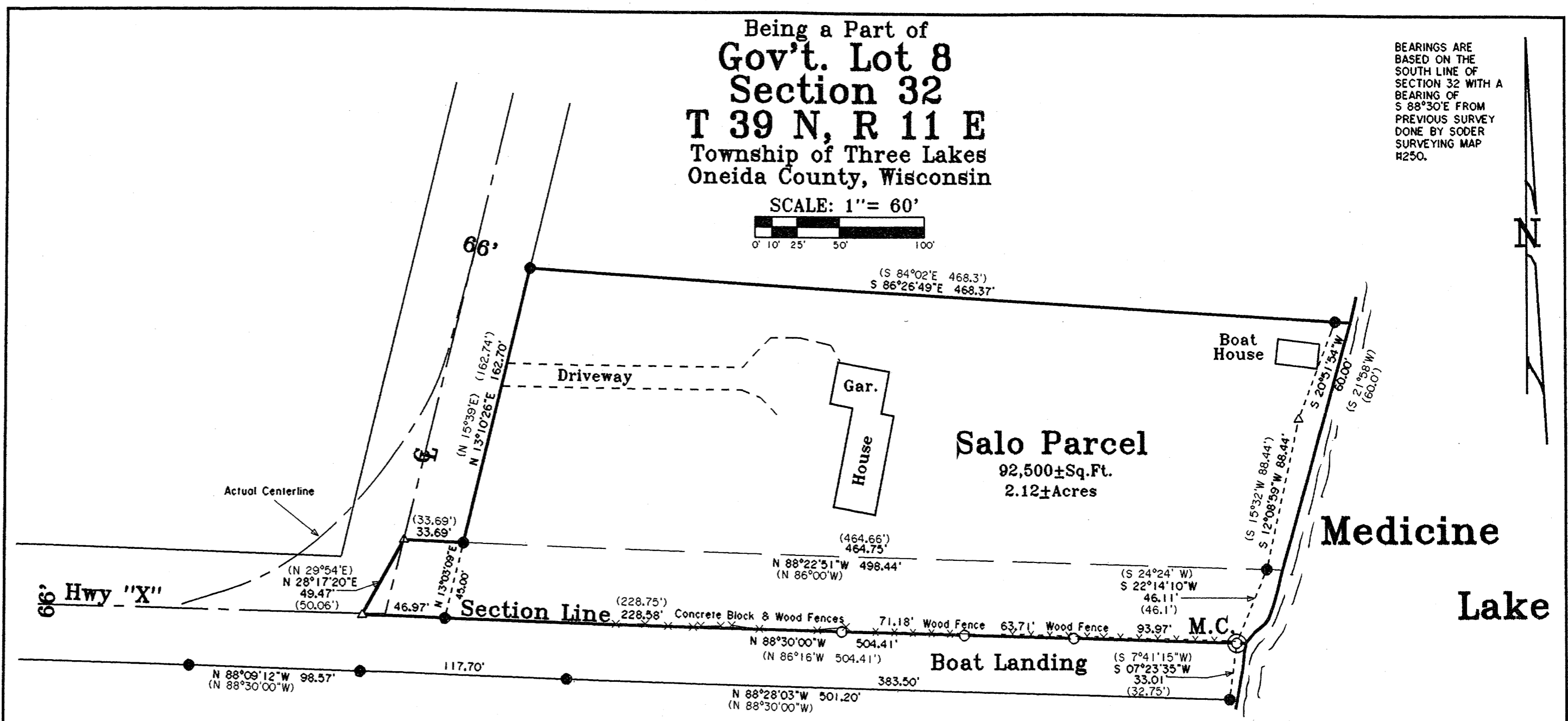

-Legend-

- ⊙ ONEIDA COUNTY ALUMINUM MONUMENT FOUND IN PLACE
- 1" IRON PIPE FOUND IN PLACE
- 1" IRON ROD FOUND IN PLACE
- 3/4" IRON PIPE FOUND IN PLACE
- 1" IRON PIPE SET
- △ COMPUTED POSITION
- () BEARING AND DISTANCE OF RECORD

SURVEYOR'S CERTIFICATE

"I HEREBY CERTIFY THAT I HAVE SURVEYED AND MAPPED THE LANDS SHOWN HEREON AND THAT, TO THE BEST OF MY KNOWLEDGE AND BELIEF, THIS SURVEY AND MAP IS A TRUE AND CORRECT REPRESENTATION THEREOF, AND THAT I HAVE COMPLIED WITH THE APPLICABLE REQUIREMENTS OF CHAPTER A-E 7 OF THE WISCONSIN ADMINISTRATIVE CODE, MINIMUM STANDARDS FOR PROPERTY SURVEYS. DATED THIS 17TH DAY OF OCTOBER, 2005.

James L. Will
 JAMES L. WILL, R.L.S. R1410

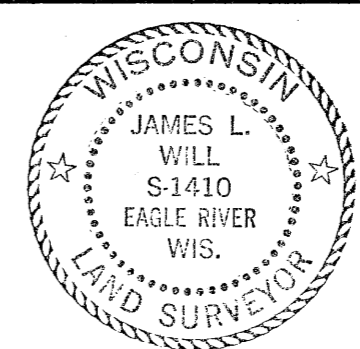

Survey For Brad & Patricia Salo 4643 Forest Road Oneida, WI 54155	
SCALE 1" = 60'	DATE 10-17-2005
DWG. NO. E2867	DWN. BY. S.M.W. Eagle Landmark Surveying, Inc. EAGLE RIVER, WI

MAP # **A1700**
 DATE FILED **DEC 12 2005**
 BY *[Signature]*
 DESCRIPTION FIELD
 ONEIDA CO. SURVEYOR'S OFFICE

A1700