

A1704

**LOT 4**  
 OF THE RECORDED PLAT OF  
**INDIAN LAKE ESTATES**  
 RECORDED IN VOL. 9 OF PLATS, PAGE 57  
 BEING A PART OF GOVT LOTS 1 & 3,  
 SECTION 6, T 38 N, R 10 E  
 AND PART OF GOVT LOT 3  
 SECTION 31, T 39 N, R 10 E  
 TOWN OF SUGAR CAMP  
 ONEIDA COUNTY, WISCONSIN

RECORD BEARINGS  
 REFERENCED TO THE NORTH LINE OF  
 LOT 4 BEARING S83°47'25"E.

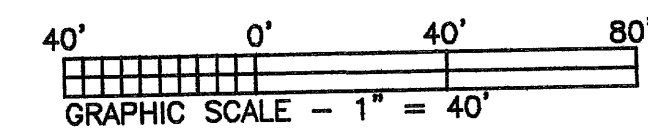
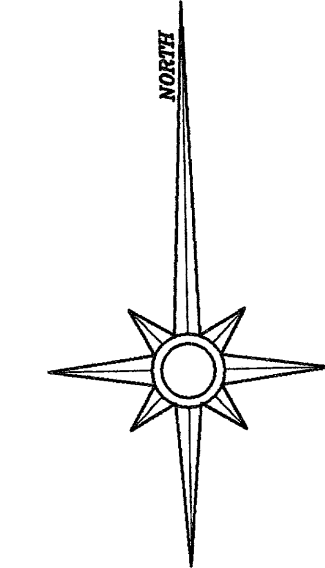

MAP # **A 1704**  
 DATE FILED **DEC. 12, 2005**  
 BY *[Signature]*  
 DESCRIPTION FILED  
 ONEIDA CO. SURVEYOR'S OFFICE

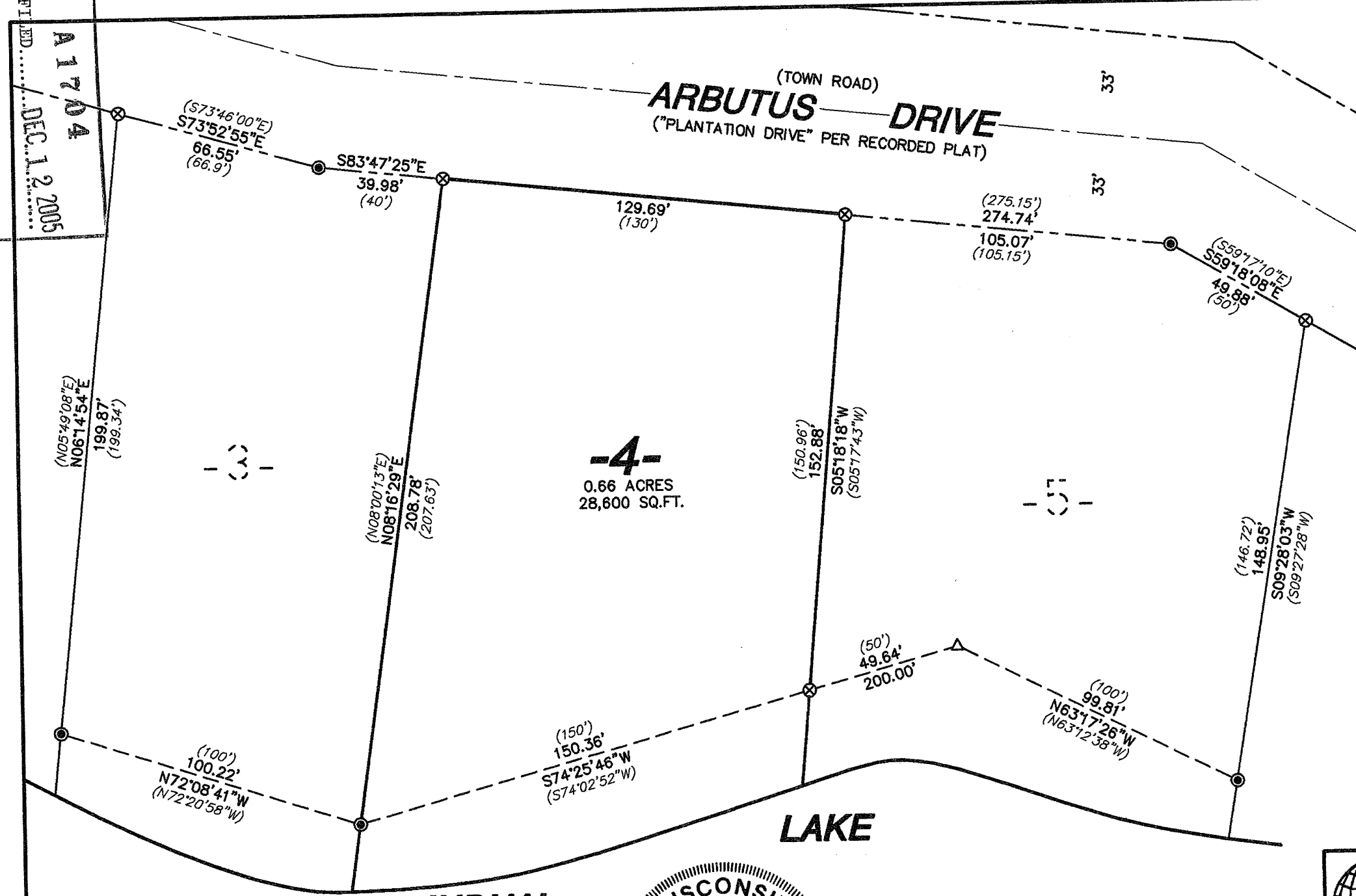

I hereby certify that I have surveyed the property shown hereon; that this map represents an accurate survey of said property to the best of my knowledge and belief; and that I have complied with the applicable requirements of the Wisconsin Administrative Code Section A-E 7.

*Jeffrey D. Anderson* 10/21/05  
 Jeffrey D. Anderson Date  
 Registered Land Surveyor #S-2697



- LEGEND**
- ⊗ 1" DIA. IRON PIPE FOUND
  - ⊙ 2" DIA. IRON PIPE FOUND
  - △ COMPUTED POSITION (CORNER NOT SET)
  - ( ) BEARING OR DISTANCE OF RECORD

**Favorite, Anderson & Maines**  
**Surveying, S.C.**  
 5230 HWY 70 WEST - EAGLE RIVER, WI 54521  
 PHONE: (715) 479-2570 - FAX: (715) 479-7274

Survey For:  
**BILL WANTE**  
**698 META LAKE RD.**  
**EAGLE RIVER, WI 54521**

MAP NO. 2005088  
 DATE: 10/21/05  
 DWN. BY: JDA

A1704

A1704