

A1705

A1705

A1705

A1705

All of
Lot 4, CSM No. 1728
 recorded in Volume 6CS, Page 1728
 located in part of the
Fractional
SW 1/4 of the SW 1/4
Section 7, T 39 N, R 06 E
 Minocqua Township
 Oneida County, Wisconsin

MAP # **A1705**
 DATE FILED... **DEC 28 2005**
 BY... *[Signature]*
 DESCRIPTION FILED.....
 ONEIDA CO. SURVEYOR'S OFFICE

1/8th Corner
 1316.35'
 658.17'
 (658.19')
 33'
 33'
 20' x 450' Utility Easement per Certified Survey Map No. 1728.
 (Town Road)
 10'
 10'
 N 00°28'00"W 164.54'
 N 88°11'06"E 33.01'
 (N 88°11'14"E, 33.01')
 N 88°11'14"E, 650.00'
 N 88°11'14"E
 650.14'
 L.P. tank 4.5 feet over line
 sat. dish
 well
 residence
 tank
 vent
 driveway
 tele. ped.
 transformer
 550.15'
 N 88°11'06"E
 (N 88°11'14"E, 550.00')
 N 00°28'00"W 658.18'
 (658.16')
 12 7
 13 18
 Section Corner

-3-

-4-

-5-

RECORD BEARINGS ASSUMED:
 referenced to the west line of Section 7 per
 Certified Survey Map No. 1728; i.e. N 00°28'00"W

LEGEND
 ⊕ 1" diameter iron pipe found
 ⊙ railroad spike found in pavement
 ○ computed position of record, corner not set
 () bearing and/or distance per CSM No. 1728

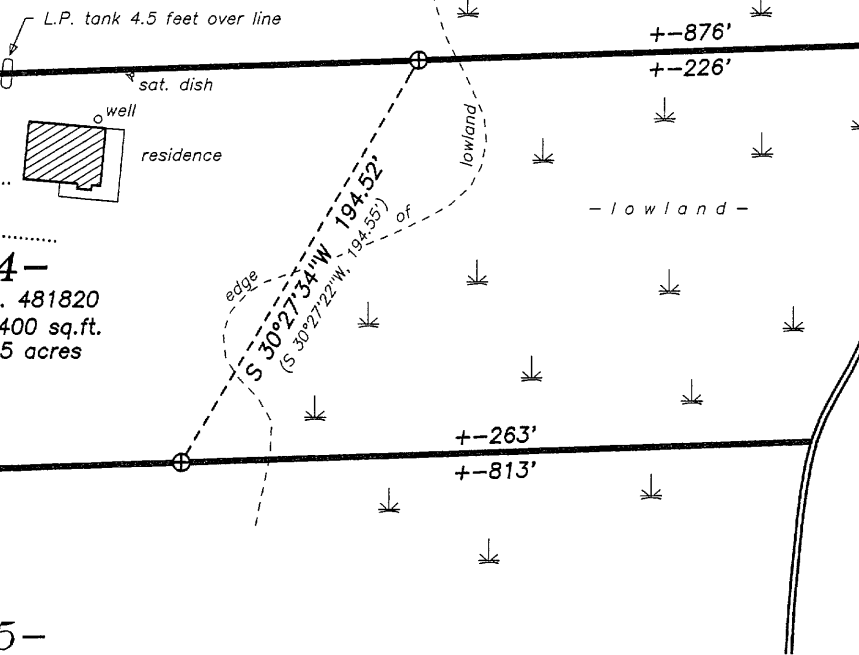
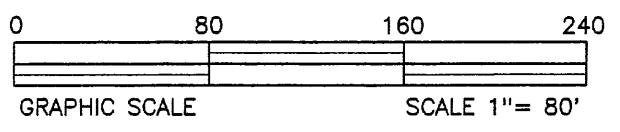
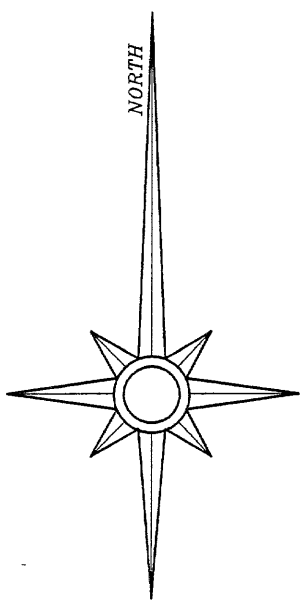

Outlot -1-
 CSM No. 1730
 2.9 acres



SURVEYOR'S TITLE CERTIFICATE:
 I, David A. Konopacky, hereby certify that I have surveyed and mapped the parcel of land shown and described hereon. That this map of survey is a true and correct representation thereof and reflects the dimensions and location of said lands, the location of principle structures, all visible above-ground improvements, easements of record and encroachments. This survey has been performed for the use of the current owner(s) and also those who purchase, mortgage or guarantee title thereto for the period of six (6) months from the date shown hereon.

[Signature]
 David A. Konopacky
 Registered Land Surveyor No. 2566

12-08-05
 Date

Louis & Kathleen Greifenstein
 1702 Estates Drive
 Mount Prospect, IL 60056

Map Scale: 1" = 80' Date: 12/08/05 Drafted by: DAK
 Project No. **307**
NORTHWOODS SURVEYING
 P.O. BOX 1002, LAND O'LAKES, WISCONSIN 54540