

A1708

A1708

Part of
LOT 5
of
- ROSEWOOD ADDITION -
Being in part of the
SW1/4 of the SW1/4
SECTION 1, T39N, R6E
Town of Woodruff
Oneida County, Wisconsin

MAP # **A1708**
DATE FILED.....**DEC. 28. 2005**...
BY.....
DESCRIPTION FILED.....
ONEIDA CO. SURVEYOR'S OFFICE

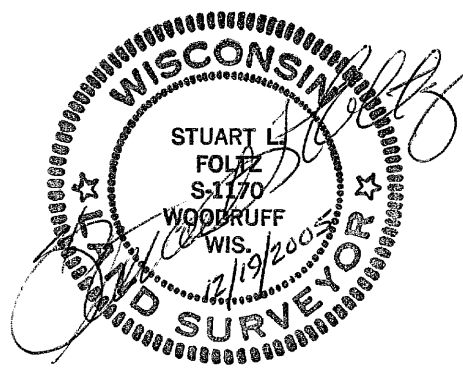

I hereby certify to the present owner(s) and/or purchaser(s) of the property included in this survey, and to those who mortgage or guarantee title for the present owner(s) or purchaser(s) within one year from the date hereof, that this survey was performed in accordance with acceptable professional standards; that the survey data shown hereon is, to the best of my knowledge, information and belief, a true and accurate representation thereof; that any legal descriptions conforming to this survey have been provided on separate sheets; and that this survey was performed by order of Ray Weber.

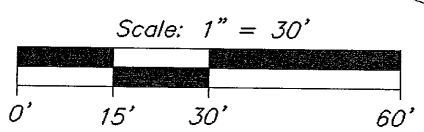

- = 1-1/4" iron pipe found
- = 1" iron pipe set
- () = previously recorded

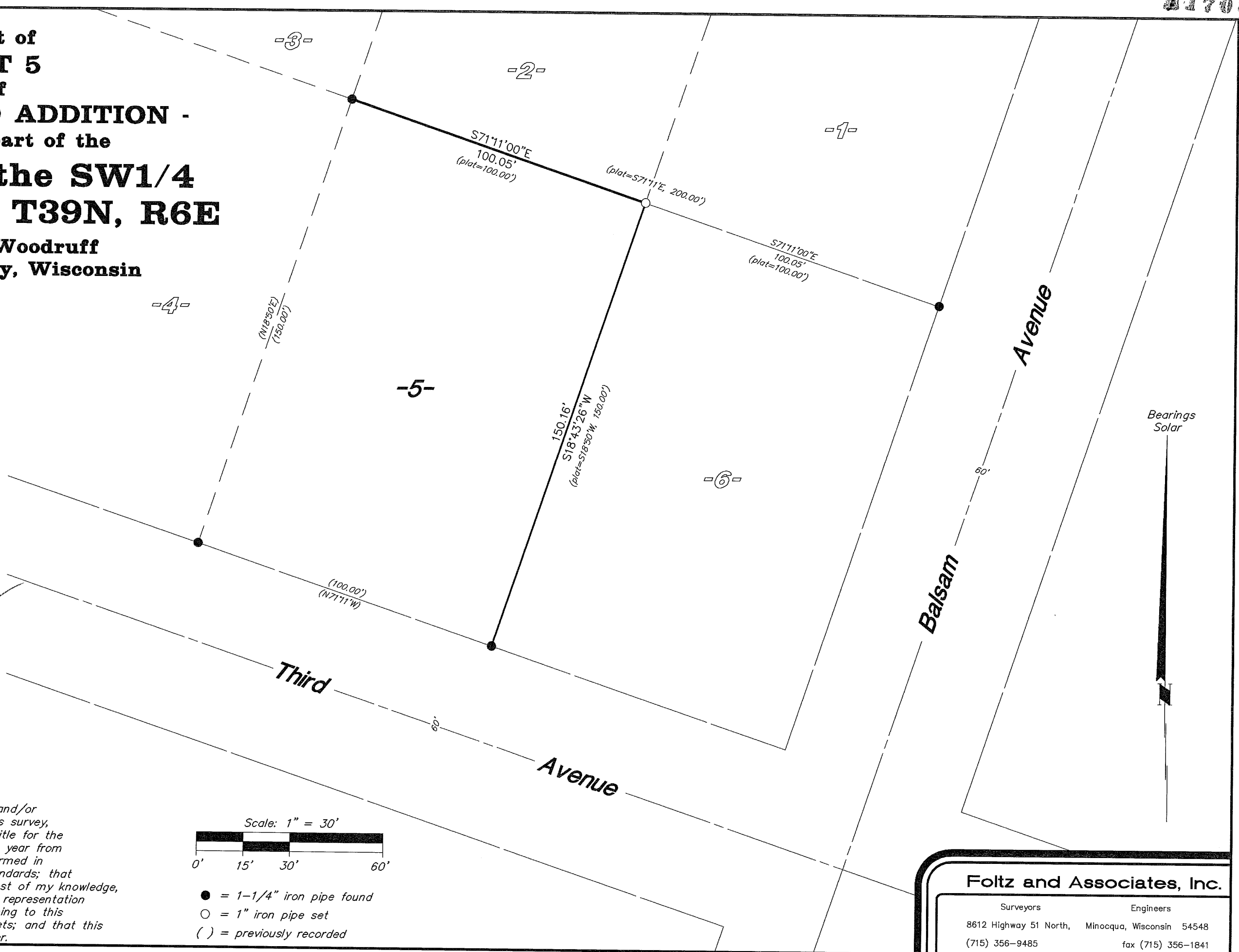

Bearings
Solar

Foltz and Associates, Inc.

Surveyors	Engineers
8612 Highway 51 North, Minocqua, Wisconsin 54548	
(715) 356-9485	fax (715) 356-1841

C. Winkler 13-1-396

A1708

A1708