

RECEIVED & FILED # **A171**  
 Oneida County Surveyor's Office  
 Date **FEB. 10 1980**  
 By **M.J.H.**  
 OCS Area #.....

TWO

SISTERS

Meander Corner  
 7" W. Birch N41°W, 7.0'  
 8" OAK N36°E, 22.9'  
 erroneous iron pipe  
 N64°02'E, 9.6'

LAKE

bearings magnetic

● = iron pipe found in place  
 ○ = iron pipe set

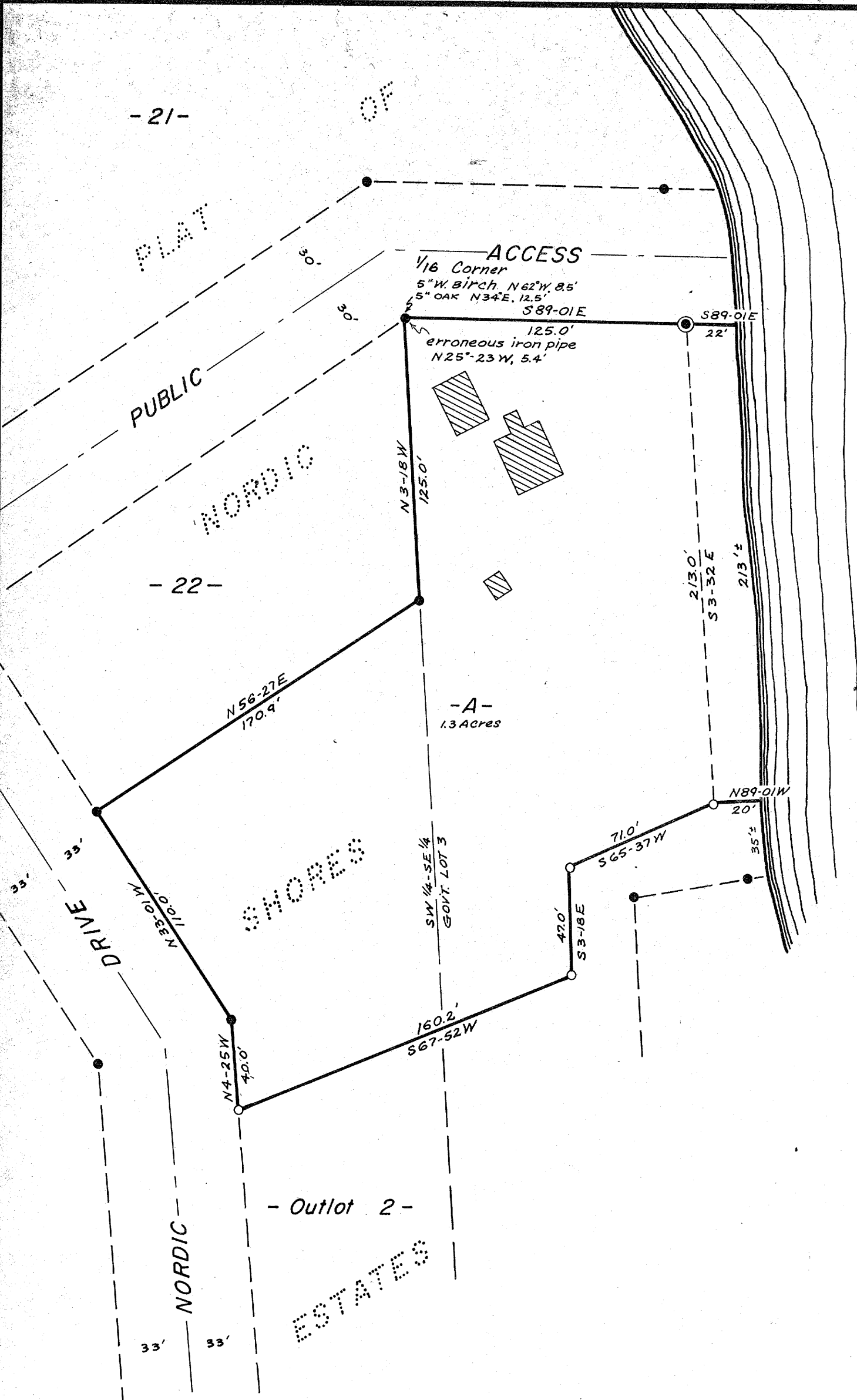

Part of  
**GOV'T. LOT 3**  
 and part of the  
**SW 1/4 of the SE 1/4**  
**SECTION 19, T38N, R8E**  
 Oneida County, Wisconsin

JAN 27 1972

206

I & IV

Scale 1" = 50'  
 September, 1971

Northwoods Surveyors Inc.  
 HERBERT W. CAMERON  
 County Surveyor  
 Oneida County, Wisconsin  
 Courthouse

1516-19-388