

PLAT OF SURVEY

PART OF GOVERNMENT LOTS 6 AND 7 OF SECTION 35, T.38N., R.9E., TOWN OF SUGAR CAMP, ONEIDA COUNTY, WISCONSIN

BEARINGS REFERENCED TO THE WESTERLY LINE OF THE PARCEL SHOWN HEREON HAVING AN ASSUMED BEARING OF N33°05'32"W TO COINCIDE WITH THE BASIS OF BEARINGS OF THE PLAT OF SURVEY BY NICOLET SURVEYORS, INC. DATED NOVEMBER 14, 2005 LYING 2 LOTS WESTERLY HEREOF.

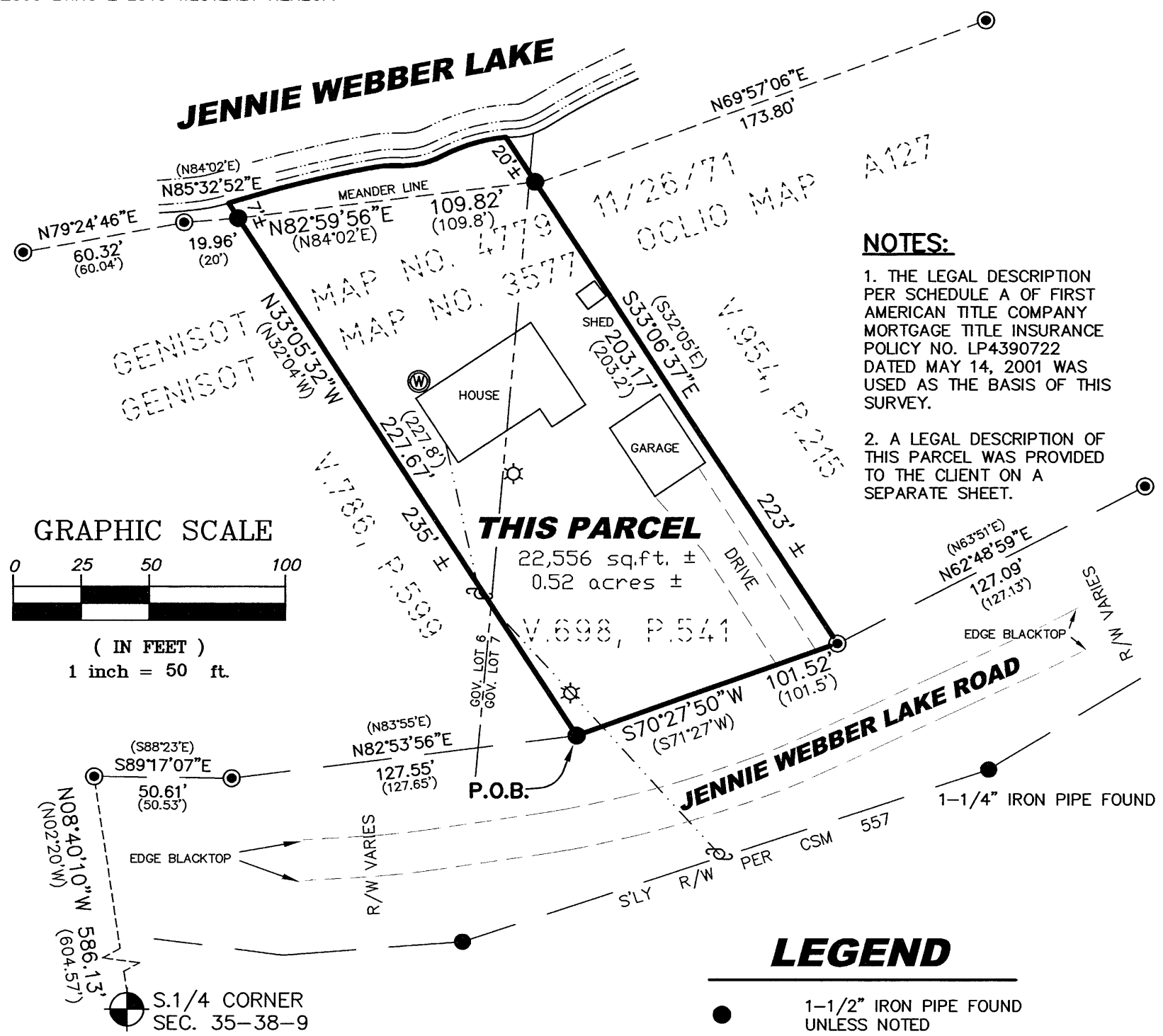

NOTES:

1. THE LEGAL DESCRIPTION PER SCHEDULE A OF FIRST AMERICAN TITLE COMPANY MORTGAGE TITLE INSURANCE POLICY NO. LP4390722 DATED MAY 14, 2001 WAS USED AS THE BASIS OF THIS SURVEY.

2. A LEGAL DESCRIPTION OF THIS PARCEL WAS PROVIDED TO THE CLIENT ON A SEPARATE SHEET.

LEGEND

- 1-1/2" IRON PIPE FOUND UNLESS NOTED
- ⊙ 1" IRON PIPE FOUND
- ⊕ 2-1/2" BRASS CAPPED MONUMENT FOUND
- ⊙ SEPTIC VENT PIPE
- ⊙ WELL
- ⊙ POWERPOLE
- (46.56') RECORD DIMENSIONS (IF DIFFERENT)
- OVERHEAD POWER LINE

SURVEYOR'S CERTIFICATE

I HEREBY CERTIFY, TO THE BEST OF MY KNOWLEDGE AND BELIEF, THAT I HAVE SURVEYED THE PROPERTY SHOWN HEREON; THAT THIS MAP REPRESENTS AN ACCURATE SURVEY OF SAID PROPERTY AND THAT I HAVE COMPLIED WITH THE APPLICABLE REQUIREMENTS OF WISCONSIN ADMINISTRATIVE CODE SECTION A-E 7.

DATED THIS: 1st DAY OF December, 2005

NICOLET SURVEYORS, INC.
BY: MATTHEW E. HOGLUND
R.L.S. S-1910

MAP # A1710
DATE FILED JAN 30 2006
BY [Signature]
DESCRIPTION FILED
ONEIDA CO. SURVEYOR'S OFFICE

© 2005 NICOLET SURVEYORS, INC.

PLAT OF SURVEY

PART OF GOVERNMENT LOTS 6 AND 7 OF SECTION 35, T.38N., R.9E., TOWN OF SUGAR CAMP, ONEIDA COUNTY, WISCONSIN

NICOLET SURVEYORS, INC.
1222 LINCOLN STREET, RHINELANDER, WI 54501
715-362-2808 715-362-4114 (FAX)

DRAWN BY PJG DATE DECEMBER 1, 2005 CLIENT: PAULA GRENKE
CHECKED BY MEH SCALE 1" = 50' RHINELANDER, WI 54501
F.B. FB. 35, PG. 67 PROJ # 689