

MAP # **A 1712**  
 DATE FILED **JAN 30 2006**  
 BY .....  
 DESCRIPTION FILED *Yes*.....  
 ONEIDA CO. SURVEYOR'S OFFICE

LANDS BEING PART OF THE NW1/4 OF THE NW1/4,  
 SECTION 35, T. 36 N., R. 7 E., TOWN OF WOODBORO,  
 ONEIDA COUNTY, WISCONSIN

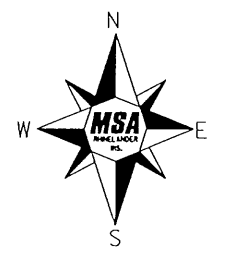

BEARINGS REFERENCED TO  
 THE WEST LINE OF THE NW.1/4  
 SECTION 35, T.36N., R.7E.  
 TO ASSUME S.00°35'23"W.

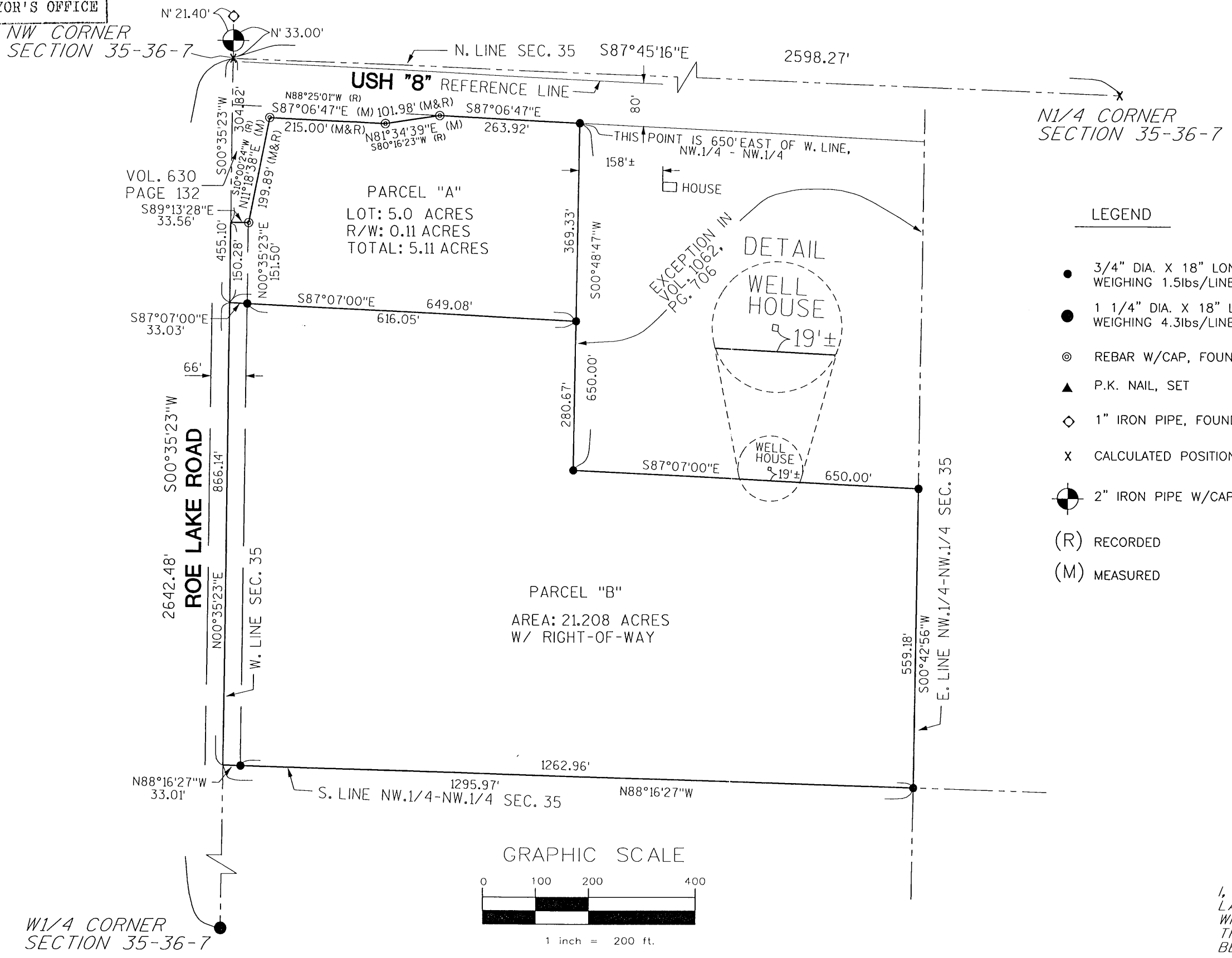

I, EUGENE C. UTTECH, REGISTERED  
 LAND SURVEYOR OF THE STATE OF  
 WISCONSIN DO HEREBY CERTIFY  
 THIS IS TRUE AND CORRECT TO THE  
 BEST OF MY KNOWLEDGE AND BELIEF.

MESSING'S  
 SURVEYING  
 STATES  
 STINGS  
 FILES

TRANSPORTATION • MUNICIPAL  
 DEVELOPMENT • ENVIRONMENTAL  
 1833 N. Stevens Street Rhinelander, WI 54981  
 715-362-3344 1-800-844-7854 Fax: 715-362-4116  
 O P.O. PROFESSIONAL SURVEYORS

**MSA**  
 PROFESSIONAL SURVEYORS

PROJECT NO.	980689
DATE	1/11/06
SCALE	1"=200'
CLIENT	WISCONSIN CORPORATION 2180 ROE LAKE ROAD RHINELANDER, WI 54501
FILE NO	980689
SHEET	1-2