

PART OF
GOVERNMENT LOT 1
SECTION 14, TOWNSHIP 39 NORTH, RANGE 5 EAST
TOWN OF MINOCQUA
ONEIDA COUNTY, WISCONSIN

NOTE: SURVEY PERFORMED TO FLAG / MARK A PORTION OF THE EAST LINE OF PARCEL ONLY.
EXISTING STRUCTURES ON THIS PARCEL WERE NOT LOCATED / SHOWN PER THIS SURVEY.

ASSUMED NORTH,
BASED ON THE NORTH LINE OF SECTION 14
WHICH BEARS NORTH 89°50'00" WEST

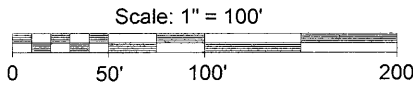
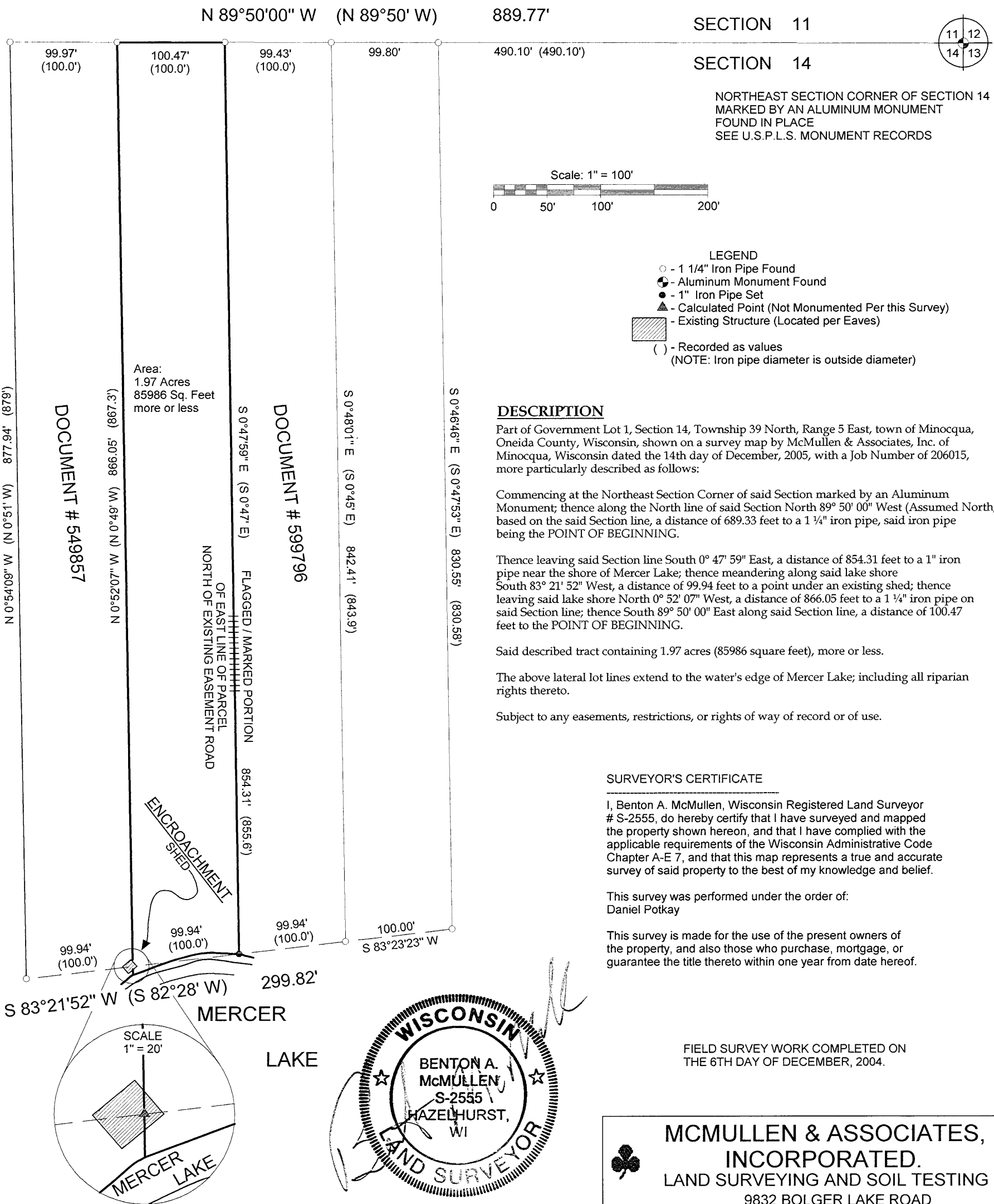
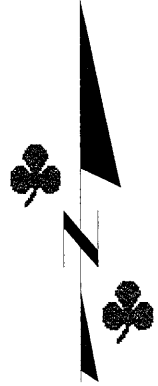

- LEGEND**
- - 1 1/4" Iron Pipe Found
 - - Aluminum Monument Found
 - - 1" Iron Pipe Set
 - ▲ - Calculated Point (Not Monumented Per this Survey)
 - ▨ - Existing Structure (Located per Eaves)
 - () - Recorded as values
- (NOTE: Iron pipe diameter is outside diameter)

DESCRIPTION

Part of Government Lot 1, Section 14, Township 39 North, Range 5 East, town of Minocqua, Oneida County, Wisconsin, shown on a survey map by McMullen & Associates, Inc. of Minocqua, Wisconsin dated the 14th day of December, 2005, with a Job Number of 206015, more particularly described as follows:

Commencing at the Northeast Section Corner of said Section marked by an Aluminum Monument; thence along the North line of said Section North 89° 50' 00" West (Assumed North, based on the said Section line, a distance of 689.33 feet to a 1 1/4" iron pipe, said iron pipe being the POINT OF BEGINNING.

Thence leaving said Section line South 0° 47' 59" East, a distance of 854.31 feet to a 1" iron pipe near the shore of Mercer Lake; thence meandering along said lake shore South 83° 21' 52" West, a distance of 99.94 feet to a point under an existing shed; thence leaving said lake shore North 0° 52' 07" West, a distance of 866.05 feet to a 1 1/4" iron pipe on said Section line; thence South 89° 50' 00" East along said Section line, a distance of 100.47 feet to the POINT OF BEGINNING.

Said described tract containing 1.97 acres (85986 square feet), more or less.

The above lateral lot lines extend to the water's edge of Mercer Lake; including all riparian rights thereto.

Subject to any easements, restrictions, or rights of way of record or of use.

SURVEYOR'S CERTIFICATE

I, Benton A. McMullen, Wisconsin Registered Land Surveyor # S-2555, do hereby certify that I have surveyed and mapped the property shown hereon, and that I have complied with the applicable requirements of the Wisconsin Administrative Code Chapter A-E 7, and that this map represents a true and accurate survey of said property to the best of my knowledge and belief.

This survey was performed under the order of:
Daniel Potkay

This survey is made for the use of the present owners of the property, and also those who purchase, mortgage, or guarantee the title thereto within one year from date hereof.

FIELD SURVEY WORK COMPLETED ON
THE 6TH DAY OF DECEMBER, 2004.

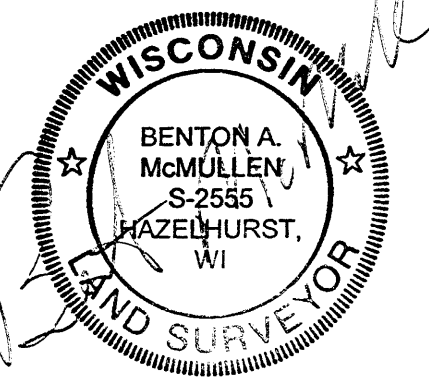

Registered Land Surveyor # S-2555
Benton A. McMullen

**MCMULLEN & ASSOCIATES,
INCORPORATED.**
LAND SURVEYING AND SOIL TESTING
9832 BOLGER LAKE ROAD
MINOCQUA, WISCONSIN 54548
TELEPHONE # (715) 356-3011 FAX # (715) 356-1501

DRAFTED BY: Dwight A. Miesbauer DATE: December 14, 2005
SCALE: 1" = 100' JOB #206015

MAP # A1713
DATE FILED JAN 30 2006
BY [Signature]
DESCRIPTION [Blank]
ONEIDA CO. CLERK'S OFFICE