

MAP # **A 1714**  
 DATE FILED **JAN 30 2006**  
 BY *[Signature]*  
 DESCRIPTION FILED  
 ONEIDA CO. SURVEYOR'S OFFICE

**LOT 27  
 OF  
 DOOLITTLE-BARDEN'S  
 NORTHERN-LIGHTS  
 DIVISION 2  
 LOCATED IN PART OF THE  
 SOUTHEAST 1/4 OF THE NORTHWEST 1/4  
 SECTION 22, TOWNSHIP 39 NORTH, RANGE 6 EAST  
 TOWN OF MINOCQUA  
 ONEIDA COUNTY, WISCONSIN**

NOTE: SURVEY PERFORMED TO MARK THE SOUTHERLY LINE OF LOT 27 ONLY.  
 EXISTING STRUCTURES WHERE NOT LOCATED PER THIS SURVEY.

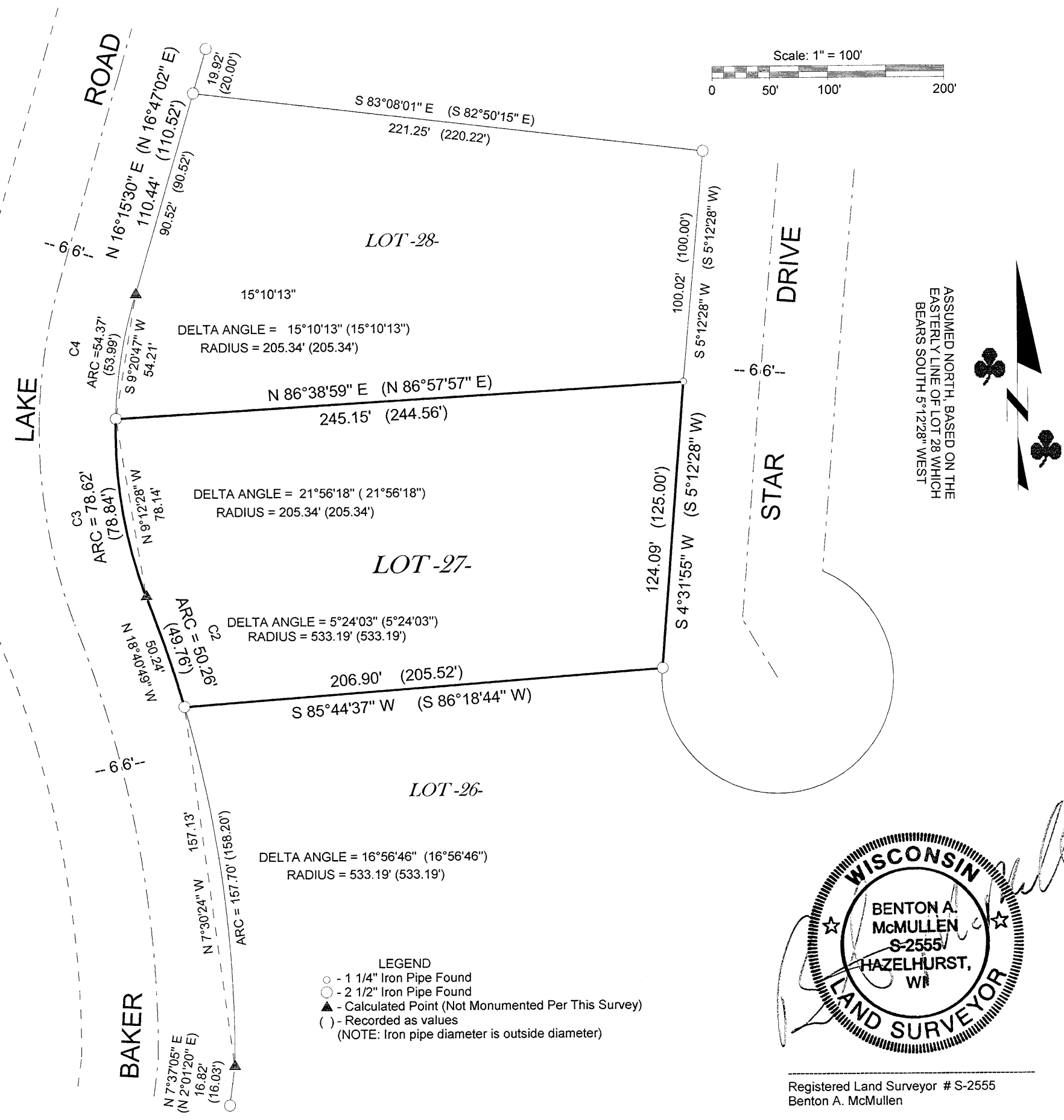

**WISCONSIN**  
 BENTON A. McMULLEN  
 S-2555  
 HAZELHURST, WI  
**LAND SURVEYOR**

Registered Land Surveyor # S-2555  
 Benton A. McMullen

**SURVEYOR'S CERTIFICATE**  
 I, Benton A. McMullen, Wisconsin Registered Land Surveyor # S-2555, do hereby certify that I have surveyed and mapped the property shown hereon, and that I have complied with the applicable requirements of the Wisconsin Administrative Code Chapter A-E 7, and that this map represents a true and accurate survey of said property to the best of my knowledge and belief.  
 This survey was performed under the order of:  
 Craig Farrell  
 This survey is made for the use of the present owners of the property, and also those who purchase, mortgage, or guarantee the title thereto within one year from date hereof.

FIELD SURVEY WORK COMPLETED ON THE 11TH DAY OF NOVEMBER, 2005.

**MCMULLEN & ASSOCIATES,  
 INCORPORATED.**  
 LAND SURVEYING AND SOIL TESTING  
 9832 BOLGER LAKE ROAD  
 MINOCQUA, WISCONSIN 54548  
 TELEPHONE # (715) 356-3011 FAX # (715) 356-1501

DRAFTED BY: Dwight A. Miesbauer      DATE: November 17, 2005  
 SCALE: 1" = 50'      JOB # 206014