

BEARINGS REFERENCED TO  
THE SOUTH LINE OF THE PARCEL  
SHOWN HEREON BEING RECORDED AS  
BEARING N86°35'W IN VOLUME 828  
P. 241, DOC. NO. 467486.

# PLAT OF SURVEY

**PART OF GOVERNMENT LOT 6,  
SECTION 35, T.38N., R.9E.,  
TOWN OF SUGAR CAMP  
ONEIDA COUNTY, WISCONSIN**

**JENNIE WEBBER LAKE**

MAP # **A1719**  
DATE FILED **JAN 30 2006**  
BY **MEH**  
DESCRIPTION FILED  
ONEIDA CO. SURVEYOR'S OFFICE

## NOTE:

THE LEGAL DESCRIPTION  
PER SCHEDULE A OF  
FIRST AMERICAN TITLE  
COMPANY COMMITMENT  
NO. TP28973 DATED  
JULY 19, 2005 WAS  
USED AS THE BASIS OF  
THIS SURVEY.

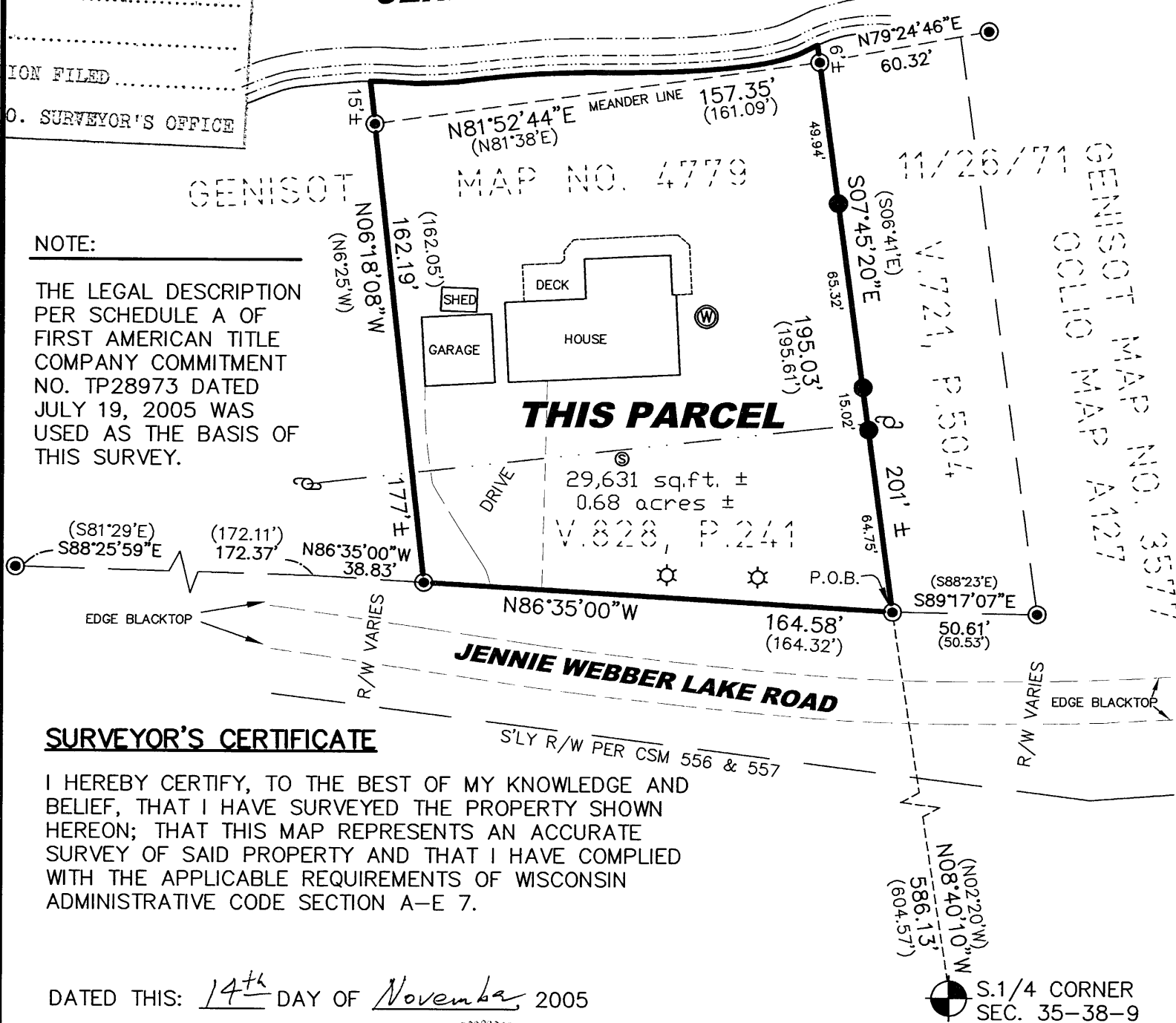

## SURVEYOR'S CERTIFICATE

I HEREBY CERTIFY, TO THE BEST OF MY KNOWLEDGE AND BELIEF, THAT I HAVE SURVEYED THE PROPERTY SHOWN HEREON; THAT THIS MAP REPRESENTS AN ACCURATE SURVEY OF SAID PROPERTY AND THAT I HAVE COMPLIED WITH THE APPLICABLE REQUIREMENTS OF WISCONSIN ADMINISTRATIVE CODE SECTION A-E 7.

DATED THIS: 14<sup>th</sup> DAY OF November 2005

NICOLET SURVEYORS, INC.  
BY: MATTHEW E. HOGLUND  
R.L.S. S-1910

MATTHEW E.  
HOGLUND  
S-1910  
TOWNAWAK  
WI

## GRAPHIC SCALE



( IN FEET )  
1 inch = 50 ft.

## LEGEND

- 3/4" IRON PIPE FOUND
- ⊙ 1" IRON PIPE FOUND
- ⊕ 2-1/2" BRASS CAPPED MONUMENT FOUND
- ⊙ SEPTIC VENT PIPE
- ⊙ WELL
- ⊙ POWERPOLE
- (46.56') RECORD DIMENSIONS (IF DIFFERENT)
- OVERHEAD POWER LINE

© 2005 NICOLET SURVEYORS, INC.

## PLAT OF SURVEY

**PART OF GOVERNMENT LOT 6,  
SECTION 35, T.38N., R.9E.,  
TOWN OF SUGAR CAMP  
ONEIDA COUNTY, WISCONSIN**

## NICOLET SURVEYORS, INC.

1222 LINCOLN STREET, RHINELANDER, WI 54501  
715-362-2808 715-362-4114 (FAX)

DRAWN BY: PJG DATE: NOVEMBER 14, 2005  
CHECKED BY: MEH SCALE: 1" = 50'  
F.B. FB. 35, PG. 51 PROJ # 686

CLIENT:  
TLM PROPERTIES  
RHINELANDER, WI 54501

A1719