

PLAT OF SURVEY

LANDS BEING THE EAST 2/3 OF THE NW1/4 OF THE SW1/4, SECTION 8, T35N, R10E, TOWNSHIP OF ENTERPRISE, ONEIDA COUNTY, WISCONSIN

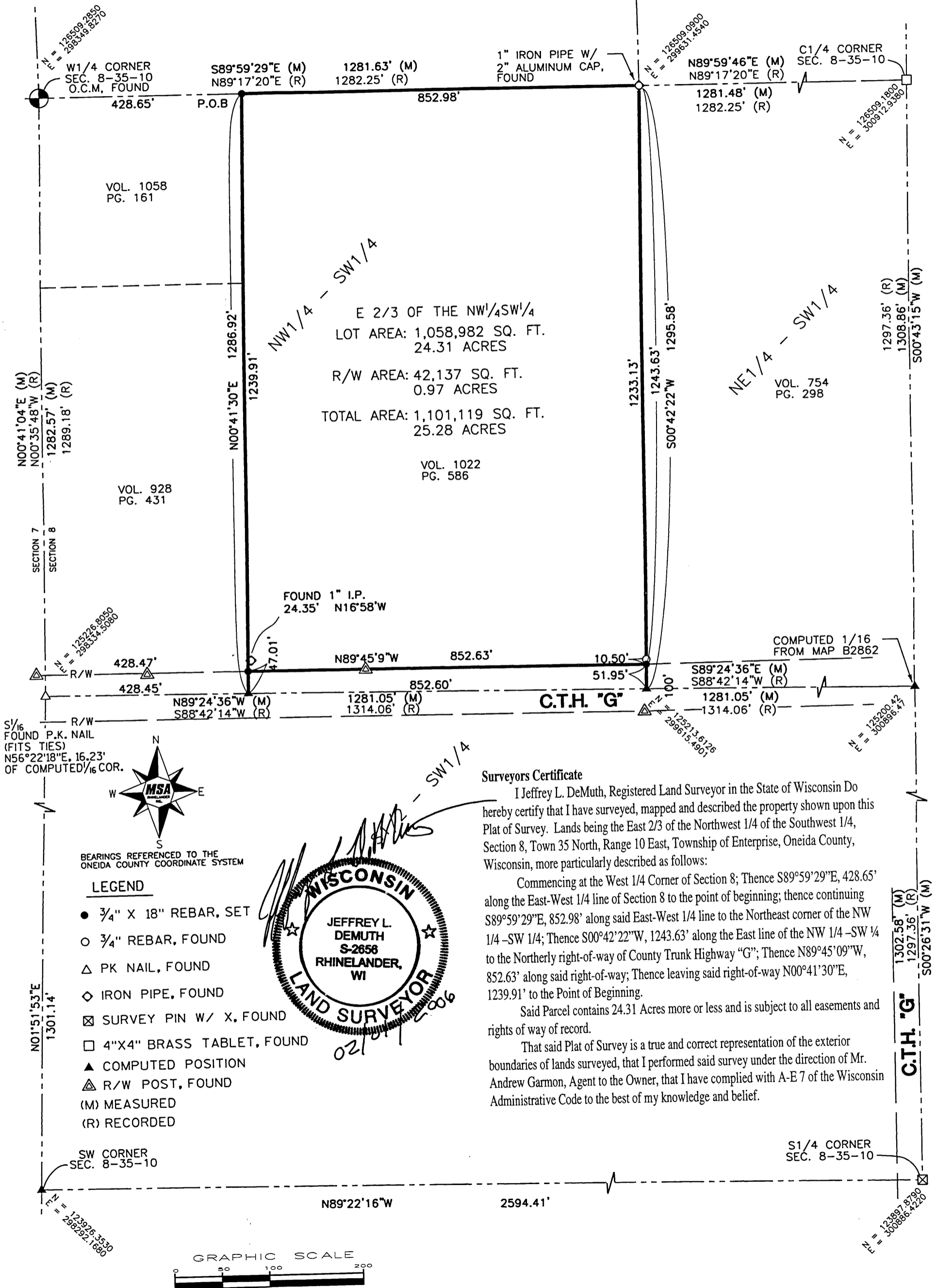

E 2/3 OF THE NW1/4SW1/4
 LOT AREA: 1,058,982 SQ. FT.
 24.31 ACRES
 R/W AREA: 42,137 SQ. FT.
 0.97 ACRES
 TOTAL AREA: 1,101,119 SQ. FT.
 25.28 ACRES

Surveyors Certificate

I Jeffrey L. DeMuth, Registered Land Surveyor in the State of Wisconsin Do hereby certify that I have surveyed, mapped and described the property shown upon this Plat of Survey. Lands being the East 2/3 of the Northwest 1/4 of the Southwest 1/4, Section 8, Town 35 North, Range 10 East, Township of Enterprise, Oneida County, Wisconsin, more particularly described as follows:

Commencing at the West 1/4 Corner of Section 8; Thence S89°59'29"E, 428.65' along the East-West 1/4 line of Section 8 to the point of beginning; thence continuing S89°59'29"E, 852.98' along said East-West 1/4 line to the Northeast corner of the NW 1/4-SW 1/4; Thence S00°42'22"W, 1243.63' along the East line of the NW 1/4-SW 1/4 to the Northerly right-of-way of County Trunk Highway "G"; Thence N89°45'09"W, 852.63' along said right-of-way; Thence leaving said right-of-way N00°41'30"E, 1239.91' to the Point of Beginning.

Said Parcel contains 24.31 Acres more or less and is subject to all easements and rights of way of record.

That said Plat of Survey is a true and correct representation of the exterior boundaries of lands surveyed, that I performed said survey under the direction of Mr. Andrew Garmon, Agent to the Owner, that I have complied with A-E 7 of the Wisconsin Administrative Code to the best of my knowledge and belief.

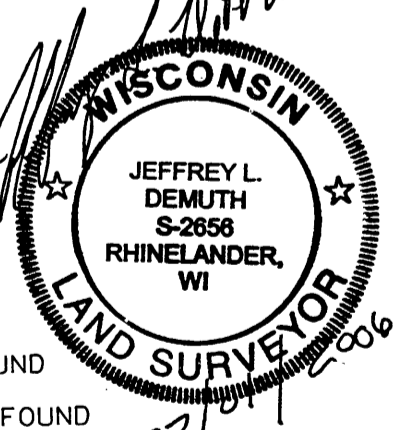

BEARINGS REFERENCED TO THE ONEIDA COUNTY COORDINATE SYSTEM

LEGEND

- 3/4" X 18" REBAR, SET
- 3/4" REBAR, FOUND
- △ PK NAIL, FOUND
- ◇ IRON PIPE, FOUND
- ⊠ SURVEY PIN W/ X, FOUND
- 4"X4" BRASS TABLET, FOUND
- ▲ COMPUTED POSITION
- △ R/W POST, FOUND
- (M) MEASURED
- (R) RECORDED

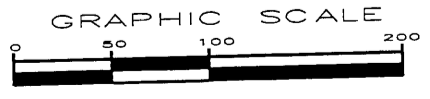

879086	PLAT OF SURVEY	DADO SURVEY.DGN	F.B.: 105	PROJECT NO.: 980678	NO.	DATE	REVISION	BY
	PATRICIA F. GARMON 3024 11TH DRIVE GRAND MARSH, WI 53936	PLOT BOARDS	DRAWN BY: CAR	DATE: 1/03/05				
		PLOT STAKES	CHECKED BY: JLD	SCALE: AS SHOWN				

**TRANSPORTATION • MUNICIPAL
DEVELOPMENT • ENVIRONMENTAL**

1835 N. Stevens St. Rhinelander, WI 54501
715-362-3244 1-800-844-7854 Fax: 715-362-4116
© MSA PROFESSIONAL SERVICES