

Bearings are based on the westerly line of Lot 12, Starks Farms Subdivision; which is assumed to bear S36°18'46"E.

CURVE TABLE							
CURVE	RADIUS	LENGTH	DELTA	CHORD	CHORD BEARING	TANGENT	TANGENT BEARING
C1	1810.08	159.98	5°03'50"	159.93	S46°33'59"W	80.04	S44°02'04"W
C2	1810.08	150.33	4°45'31"	150.29	S51°20'43.5"W	75.21	S48°57'58"W
C3	1810.08	5.95	0°11'18"	5.95	S49°03'37"W	2.98	S48°57'58"W
C4	1810.08	144.38	4°34'13"	144.34	S51°26'22.5"W	72.23	S49°09'16"W

LINE TABLE		
LINE	BEARING	DISTANCE
L1	N41°46'13"W	45.26'
L2	N31°57'46"W	14.21'
L3	N45°10'25"W	59.46'

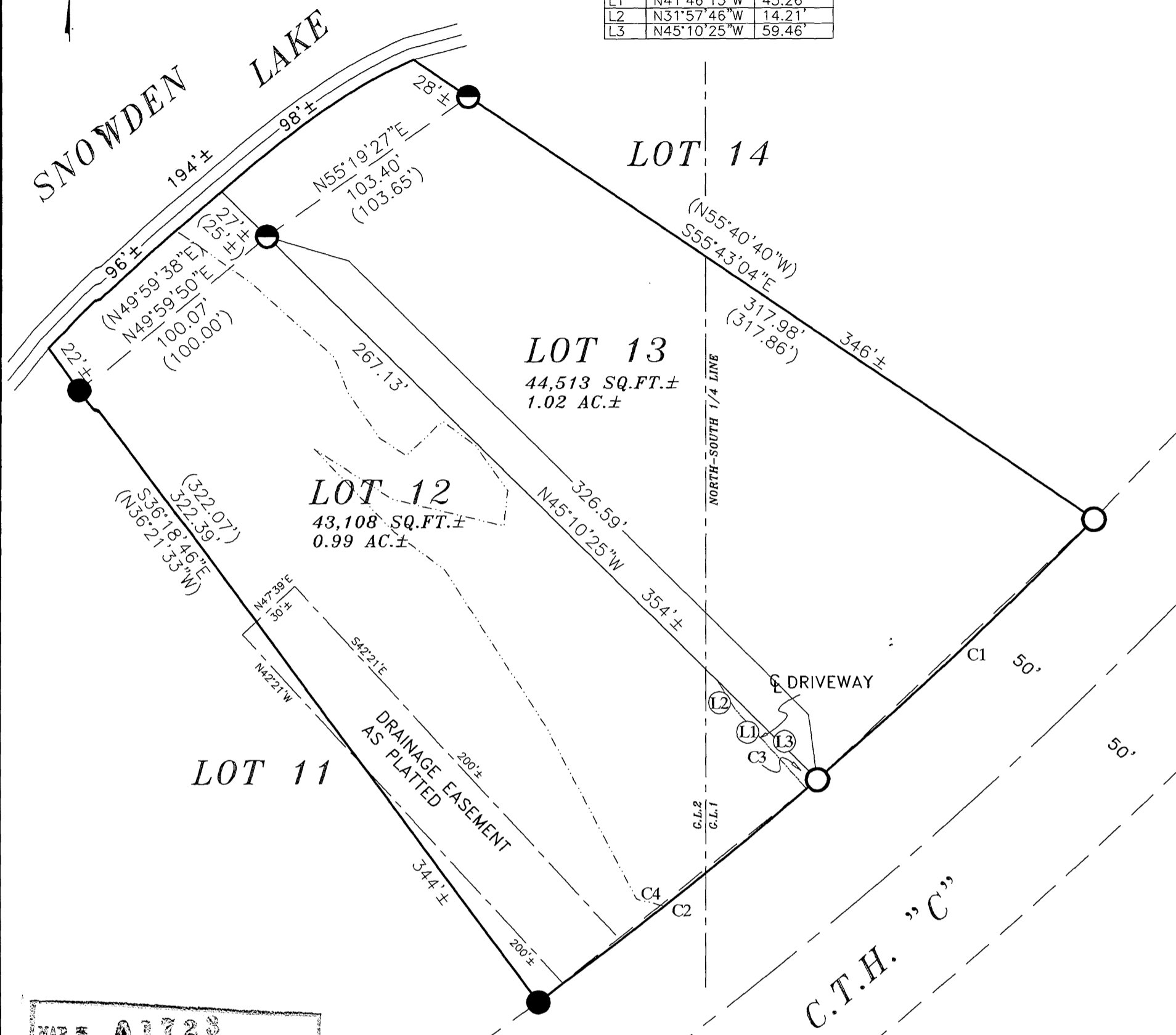

MAP # A1723
 DATE FILED FEB 19 2006
 BY: [Signature]
 DESCRIPTION FILED
 ONEIDA CO. SURVEYOR'S OFFICE

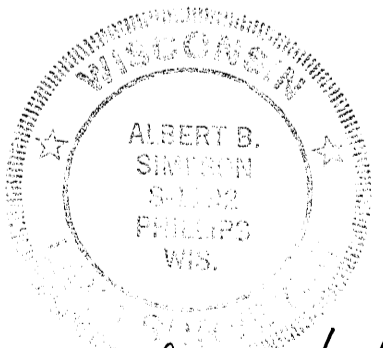

Albert B. Simon 2/17/06

I HEREBY CERTIFY THAT THIS SURVEY IS CORRECT TO THE BEST OF MY KNOWLEDGE AND BELIEF.

LEGEND

- = 3/4"x18" Iron Bar weighing 1.50 lbs. per lineal foot set.
- = 1" O.D. Iron Pipe found.
- = 2" O.D. Iron Pipe found.
- = Easterly bank of drainage ditch as exists.
- () = Bearings & Distances of Record are shown in parentheses.

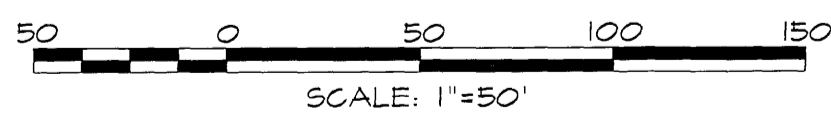

<p>Northern Environmental Hydrologists • Engineers • Surveyors • Scientists 330 South 4th Avenue, Park Falls, Wisconsin 54552 Phone: 800-498-3913 Fax: 715-762-1844</p>	<p>MAP OF SURVEY FOR SECLUDED LAND CO., LLC</p>			
	<p>LOTS 12 & 13, STARKS FARMS SUBDIVISION, G.L.1, G.L.2, SEC 32, T31N, R10E, TOWN OF STELLA, ONEIDA COUNTY, WISCONSIN</p>			
<p>WISCONSIN ▲ MICHIGAN ▲ ILLINOIS ▲ IOWA</p> <p><small>This drawing and all information contained thereon is the property of Northern Environmental. Northern Environmental will not be held liable for improper or incorrect usage. Professional seals and signatures do not apply to electronic drawing files. The user assumes all responsibility and risk for the accuracy and verification of all information contained in electronic files.</small></p>	<p>DATE: 02/17/06</p>	<p>DRAWN BY: NLS</p>	<p>PROJECT NUMBER: SLC04-4200-1351</p>	<p>SHEET 1 OF 1</p>