

LOCATED IN PART OF THE SW1/4,
SECTION 35, T38N, R9E, TOWN OF SUGAR CAMP,
ONEIDA COUNTY, WISCONSIN.

BEARINGS REFERENCED TO THE WESTERLY LINE OF ONEIDA
COUNTY CERTIFIED SURVEY MAP 1725 ASSUMED TO BEAR
N 10°45'30" W

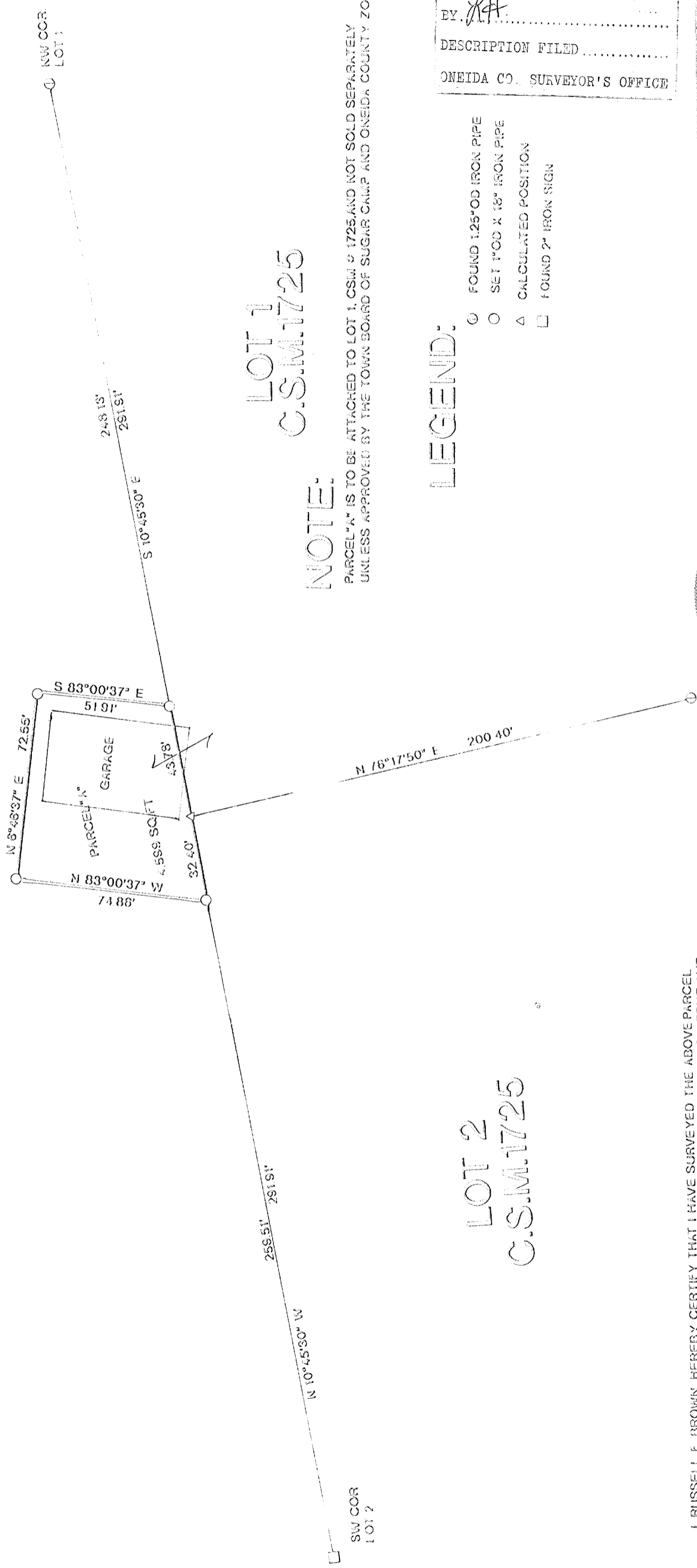
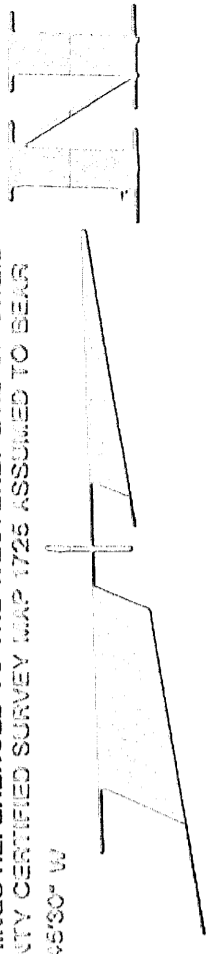

LOT 1
C.S.M. 1725

LOT 2
C.S.M. 1725

NOTE:

PARCEL "A" IS TO BE ATTACHED TO LOT 1, C.S.M. 1725, AND NOT SOLD SEPARATELY
UNLESS APPROVED BY THE TOWN BOARD OF SUGAR CAMP AND ONEIDA COUNTY ZONING

LEGEND:

- FOUND 1.25" OD IRON PIPE
- SET 1" OD X 18" IRON PIPE
- △ CALCULATED POSITION
- FOUND 2" IRON SIGN

MAP # 1725
 DATE FILED MAR 30 2006
 BY JH
 DESCRIPTION FILED
 ONEIDA CO. SURVEYOR'S OFFICE

I, RUSSELL F. BROWN, HEREBY CERTIFY THAT I HAVE SURVEYED THE ABOVE PARCEL
UNDER THE DIRECTION OF JERRI McDONALD AND THAT THE ABOVE MAP IS A TRUE AND
CORRECT REPRESENTATION OF THE PARCEL SURVEYED TO THE BEST OF MY
KNOWLEDGE AND BELIEF, AND THAT I HAVE PROVIDED A DESCRIPTION OF THE PARCEL
ON A SEPARATE SHEET, AND THAT I HAVE COMPLIED WITH THE PROVISIONS OF AE 7
OF THE WISCONSIN ADMINISTRATIVE CODE

Russell F. Brown 3/6/06
 RUSSELL F. BROWN DATE

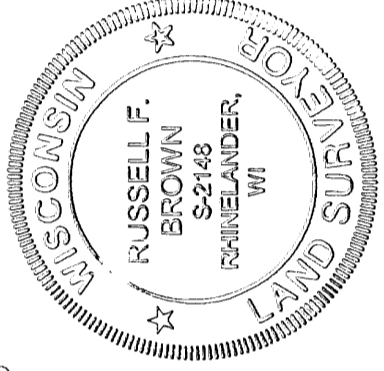

SURVEY FOR
JEFF & JERRI McDONALD
 DATE 3/6/06 APPROVED BY
GENISOT & ASSOC. INC.
 1512 NEAGLE STREET
 RHINELANDER, WISCONSIN
 DRAWING NUMBER
10880