MAR 3 0 2006

PART OF THE NE 1/4 OF THE NW 1/4 AND PART OF THE SE 1/4 OF THE NW 1/4 SECTION 24, T38N, R6E

HAZELHURST TOWNSHIP
ONEIDA COUNTY, WISCONSIN

Bearing base assumed, referenced to the east line of the NW 1/4, bearing S00°24'10"E

N

0' 50' 150 300'

Scale 1"= 150'

Survey Notes:

1. It is the opinion of Oestreich Surveying & Mapping, LLC, that parcel A shown hereon is described in Volume 580 on page 72, and parcel B shown hereon is described in Volume 580 on page 74. Due to ambigous wording (North 1/2 & South 1/2) in the above deeds, the parcels were assessed as a 7.6 acre and 12.0 acre parcel. The original intent of both of the above listed deeds was to acquire title to parcels of land containing 1/2 of the total area. This survey was made to provide legal descriptions (parcels A & B) conforming to the above described deeds.
2. Legal descriptions conforming to this survey have been provided on separate sheets.

Legend

⦶ = 2.4" dia. iron pipe found in place.

⊖ = 1.9" dia. iron pipe found in place.

⊗ = 1.0" dia. iron pipe found in place.

○ = Iron rod set, 0.6" dia. x 24" long.

Pipe sizes are outside diameter dimension.

Other Corner monuments are as noted.

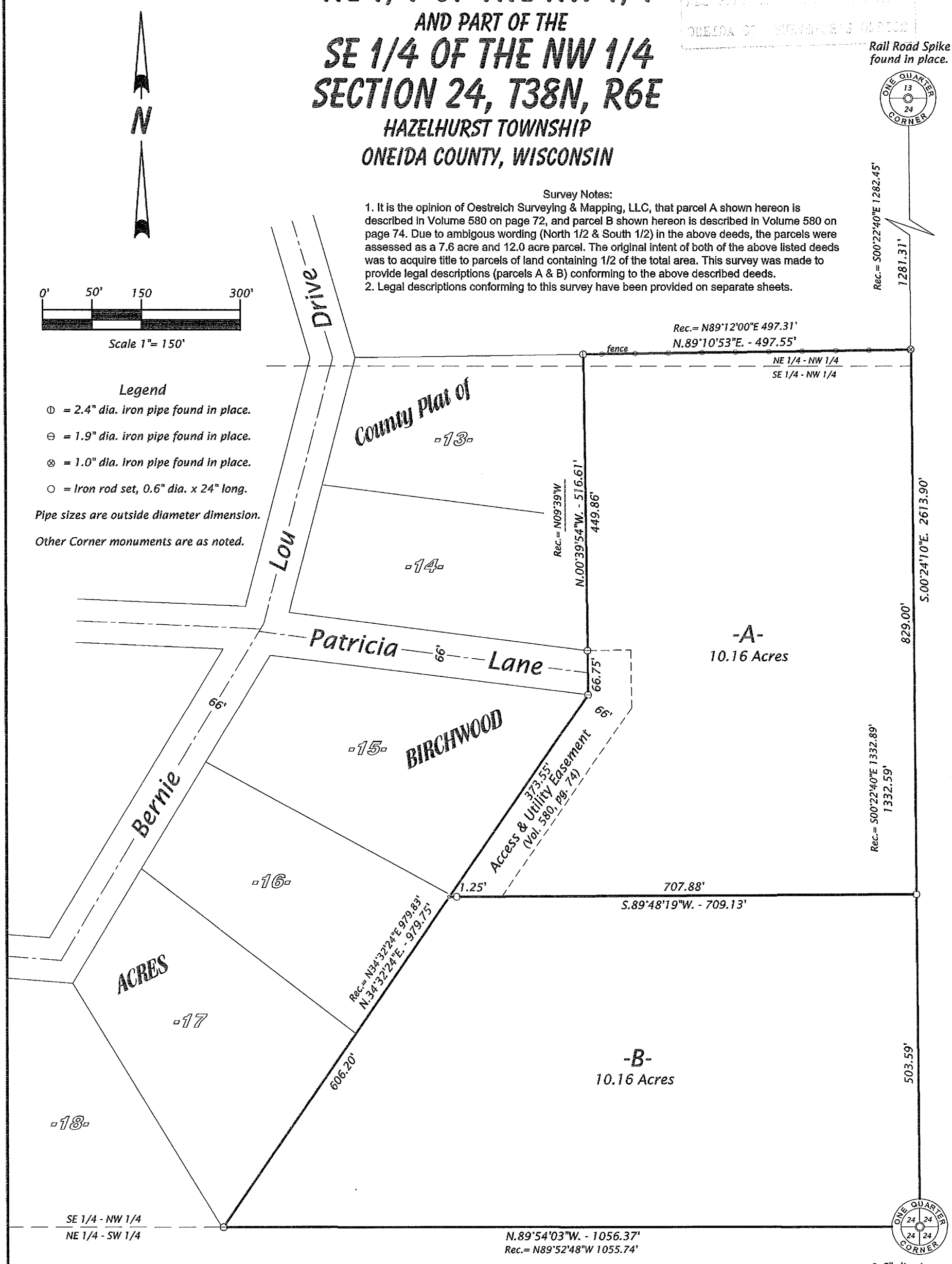

SURVEYOR'S CERTIFICATE

I, Michael L. Oestreich, Registered Land Surveyor No. S-2118, hereby certify that I have surveyed the property shown hereon; that this map represents as accurate survey of said property to the best of my knowledge and belief; that I have performed this survey by order of Alan Vander Wielen & Barbara McEwen; and that I have complied with the requirements of Wisconsin Administrative Code A-E 7.

Date 3/2/06

Map No. 06-03

File No. 3&6-24-386

Drafted by M. Oestreich

Sheet 1 of 1 sheets

WISCONSIN MICHAEL L. OESTREICH S-2118 LANGLADE, WI LAND SURVEYOR

Oestreich Surveying & Mapping, LLC
5946 Forest Lane
Rhinelander, WI 54501
Tel. (715) 362-5538
RLS2118@charter.net