

MAP # **A 1088**
 DATE FILED **4.3.2006**
 BY *[Signature]*
 DESCRIPTION FILED
 ONEIDA CO. SURVEYOR'S OFFICE

Being a part of
 Lots 2 and 3 of the Big Stone Plat
 and being located in
 Gov't Lots 1 and 2
 and the
 Northeast 1/4 of the Northwest 1/4 of
 Section 2, Township 38 North, Range 11 East
 Town of Three Lakes, Oneida County, WI.

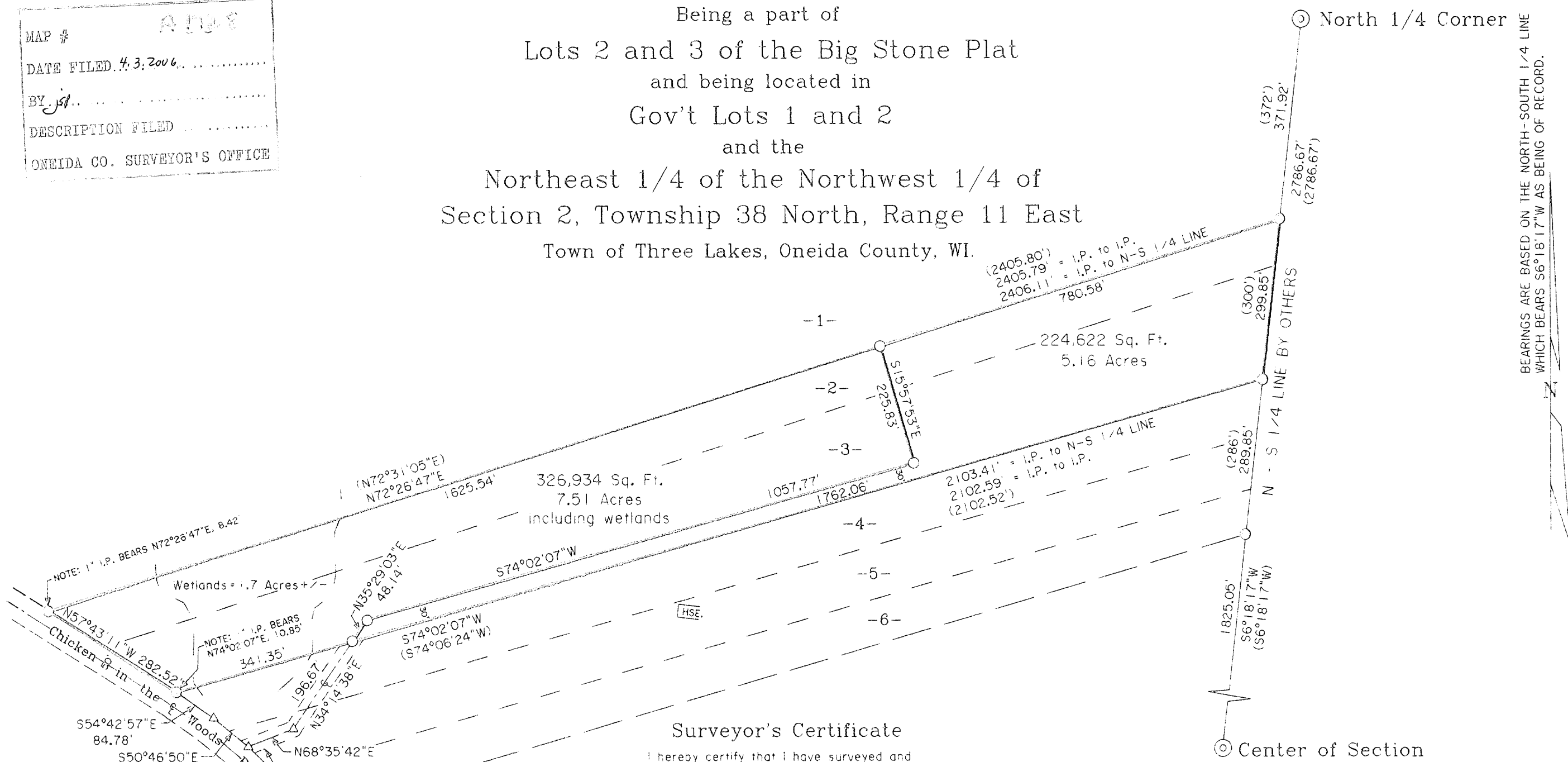

Surveyor's Certificate

I hereby certify that I have surveyed and mapped the lands shown hereon and that, to the best of my knowledge and belief, said survey and map is a true and correct representation thereof, and that I have complied with the applicable requirements of Chapter A-E 7 of the Wisconsin Administrative Code of the Minimum Standards for Property Surveys.

Dated this 8th day of December, 2005.

[Signature]
 Kip W. Soder R.L.S. #1731
 Soder Surveying
 Three Lakes, WI 54562

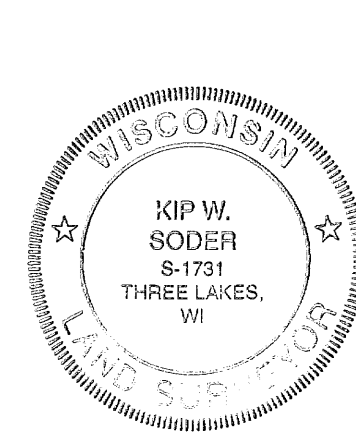

Survey For:
 Steve Schacht
 746 Hwy 32
 Three Lakes, WI 54562

Scale: 1" = 200 Date: 12-08-2005 Drwn. By: A.L.B.

Soder Surveying
 Three Lakes, WI 54562
 Org. No. **939**

P 1738

P 1738

P 1738

P 1738