

Being Lot 8 of Block 14 of the
Original Plat of the Village of Three Lakes
located in
Section 7, Township 38 North, Range 11 East
Town of Three Lakes, Oneida County, WI.

BEARINGS ARE BASED ON THE WESTERLY
RIGHT-OF-WAY LINE OF WEST SCHOOL
STREET WHICH BEARS S23°18'42"E
BEING OF RECORD.

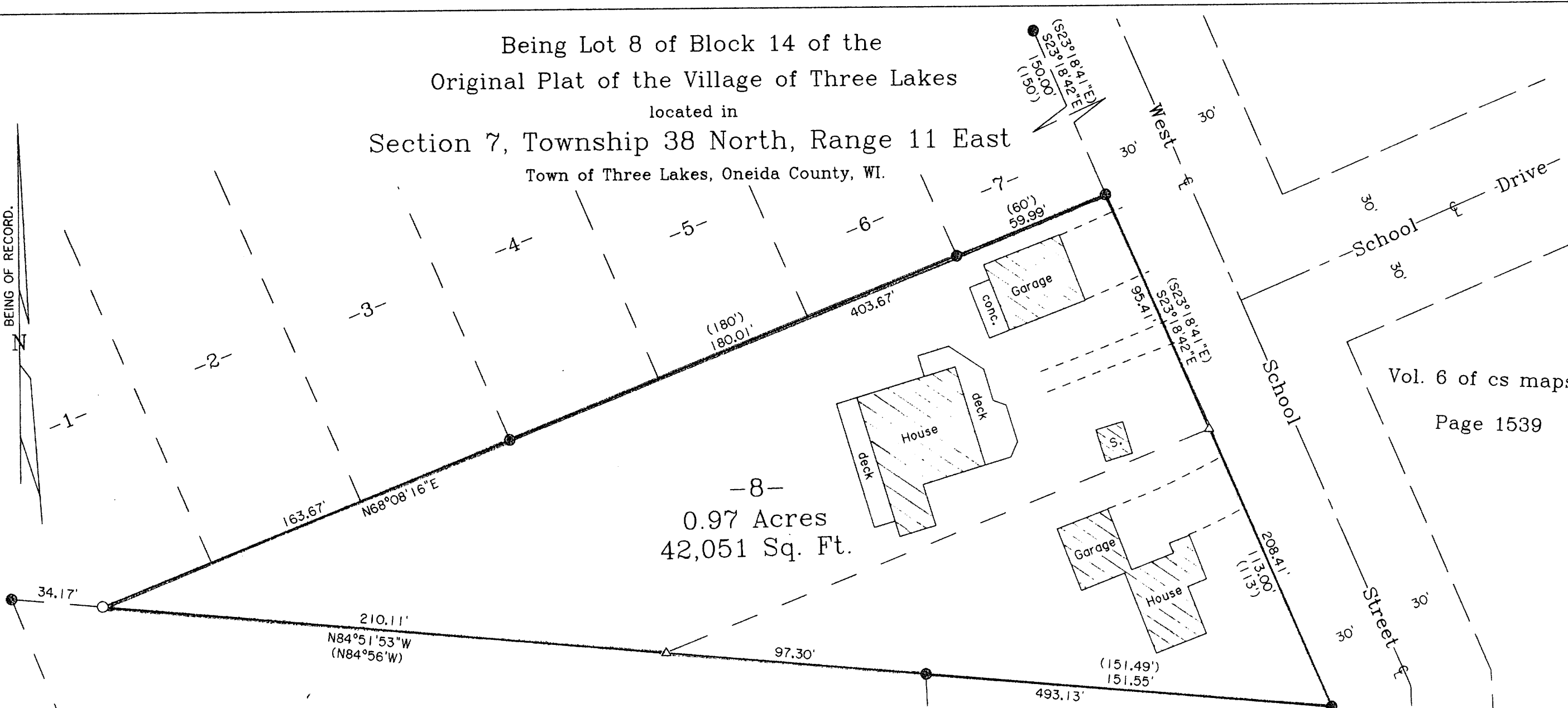

0.97 Acres
42,051 Sq. Ft.

Vol. 6 of cs maps
Page 1539

Vol. 6 of cs maps
Page 1539

— Legend —

- ⊙ 1-1/4" IRON PIPE FOUND
- 1" IRON PIPE FOUND
- 1" IRON PIPE SET
- △ COMPUTED ANGLE POINT
- () BEARING & DISTANCE OF RECORD

Surveyor's Certificate

I hereby certify that I have surveyed and mapped the lands shown hereon and that, to the best of my knowledge and belief, said survey and map is a true and correct representation thereof, and that I have complied with the applicable requirements of Chapter A-E 7 of the Wisconsin Administrative Code of the Minimum Standards for Property Surveys.

Dated this 30th day of November 2005.

Kip W. Soder
Kip W. Soder, R.L.S. #1731
Soder Surveying
Three Lakes, WI. 54562

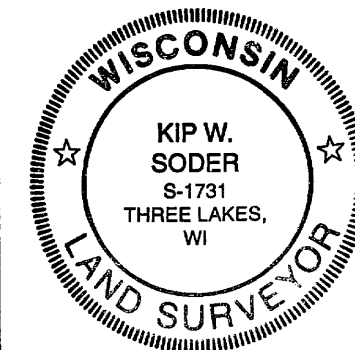

Survey For:
Thomas & Sandra Lusty
12760 Greenfield Ave
Brookfield, WI 53005

Scale: 1" = 40' Date: 11-30-2005 Drwn. By: A.L.B.

Soder Surveying
Three Lakes, WI 54562

Drg. No.
935

MAP # **A 1729**
DATE FILED **APR 03 2006**
BY... *R.H.*
DESCRIPTION FILED
ONEIDA CO. SURVEYOR'S OFFICE