

Being a part of  
 Eagle Lake Subdivision  
 and a part of  
 Gov't Lot 5 of Section 15  
 Township 38 North, Range 11 East  
 Town of Three Lakes, Oneida County, WI.

Lot 7  
 CSM Vol. 2,  
 Page 487

BEARINGS ARE BASED ON THE NORTH  
 LINE OF LOT 1 OF EAGLE LAKE  
 SUBDIVISION WHICH BEARS N70°29'00"E  
 AS BEING OF RECORD.

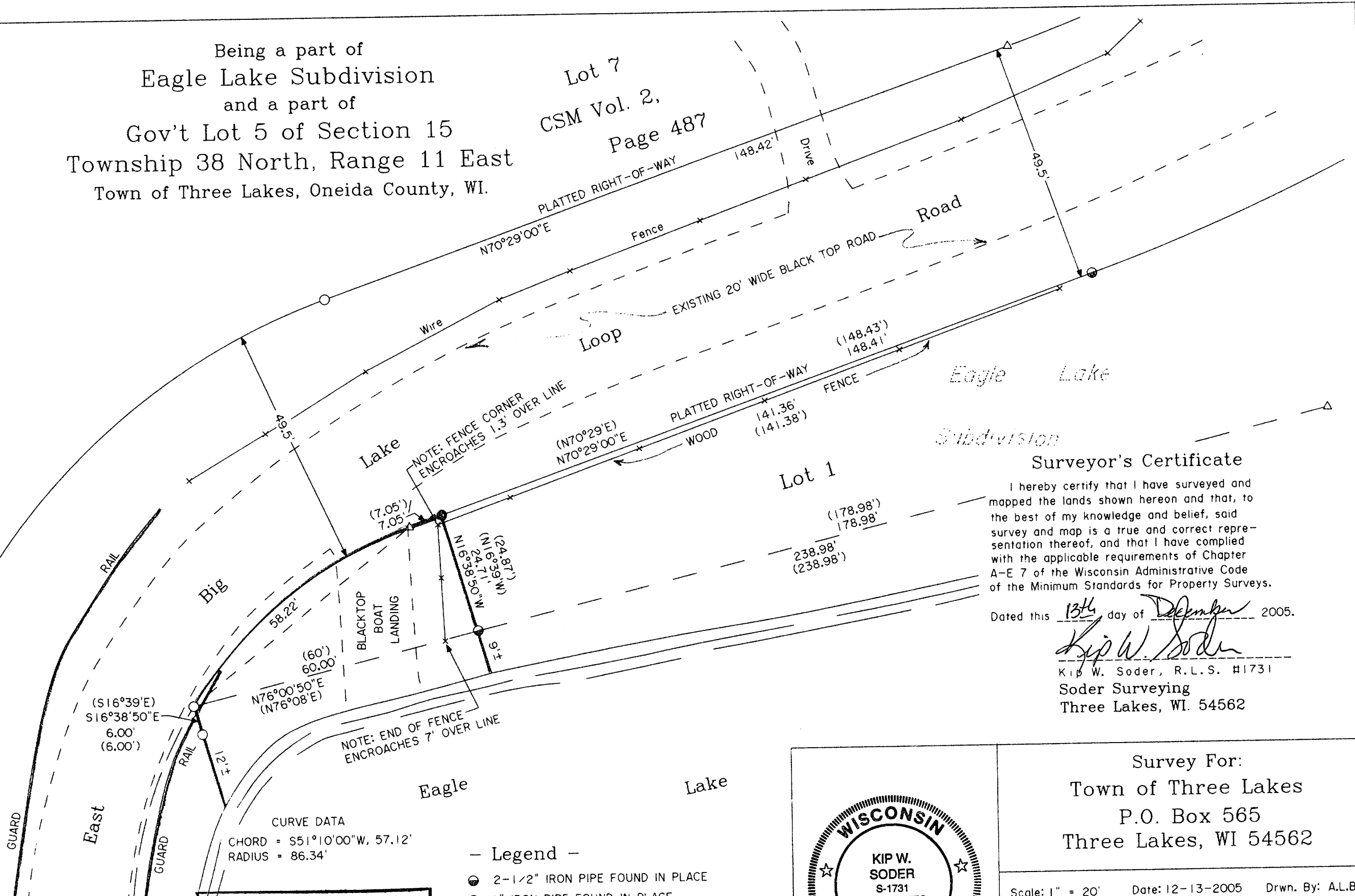

**Surveyor's Certificate**

I hereby certify that I have surveyed and mapped the lands shown hereon and that, to the best of my knowledge and belief, said survey and map is a true and correct representation thereof, and that I have complied with the applicable requirements of Chapter A-E 7 of the Wisconsin Administrative Code of the Minimum Standards for Property Surveys.

Dated this 13<sup>th</sup> day of December 2005.

*Kip W. Soder*  
 Kip W. Soder, R.L.S. #1731  
 Soder Surveying  
 Three Lakes, WI. 54562

CURVE DATA  
 CHORD = S51°10'00"W, 57.12'  
 RADIUS = 86.34'

- Legend —
- 2-1/2" IRON PIPE FOUND IN PLACE
  - 1" IRON PIPE FOUND IN PLACE
  - 1" IRON PIPE SET THIS SURVEY
  - △ COMPUTED ANGLE POINT
  - ( ) BEARING & DISTANCE OF RECORD

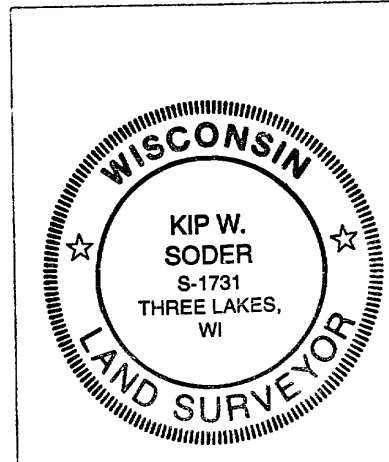

Survey For:  
 Town of Three Lakes  
 P.O. Box 565  
 Three Lakes, WI 54562

Scale: 1" = 20'    Date: 12-13-2005    Drwn. By: A.L.B.

Soder Surveying  
 Three Lakes, WI 54562

Drg. No.  
**942**

MAP # **A 1730**  
 DATE FILED **APR 03 2006**  
 BY *AS*  
 DESCRIPTION FILED  
 ONEIDA CO. SURVEYOR'S OFFICE