

Note: Description is provided on a separate sheet.

Being a part of  
Gov't. Lot 4  
Lake Section 36, T 39 N, R 10 E  
Town of Three Lakes, Oneida County, WI.

Bearings are based on the East Section line of Section 36 which bears N3°27'00"W as being of record.

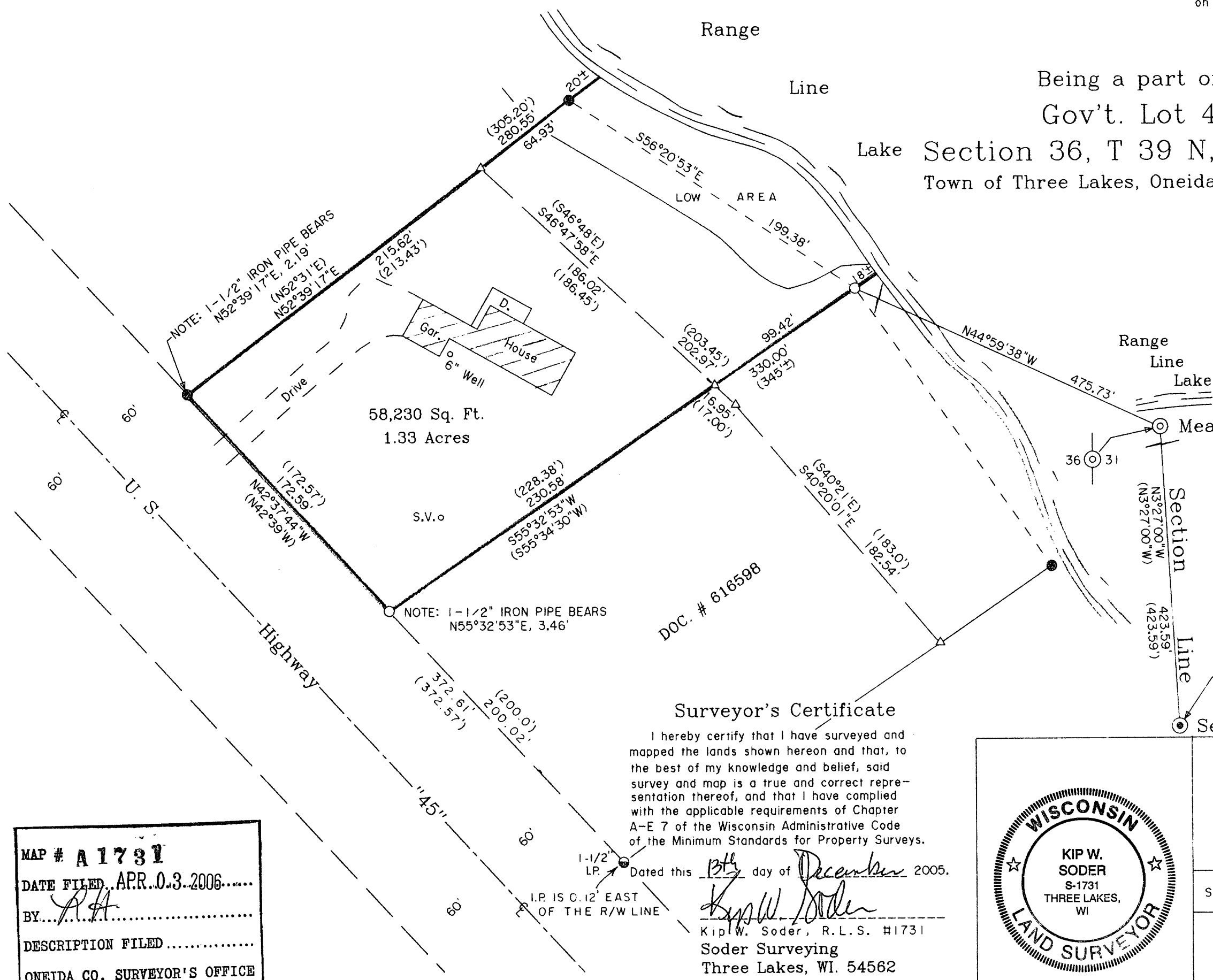

- Legend -
- ⊙ P.K. NAIL IN PAVEMENT OVER G.L.O. MONUMENT FOUND IN PLACE
  - ⊙ G.L.O. IRON PIPE-BRASS CAP MONUMENT FOUND
  - 1" DIA. IRON PIPE FOUND IN PLACE
  - 1" DIA. IRON PIPE SET THIS SURVEY
  - △ COMPUTED ANGLE POINT
  - ( ) BEARING & DISTANCE OF RECORD

Surveyor's Certificate

I hereby certify that I have surveyed and mapped the lands shown hereon and that, to the best of my knowledge and belief, said survey and map is a true and correct representation thereof, and that I have complied with the applicable requirements of Chapter A-E 7 of the Wisconsin Administrative Code of the Minimum Standards for Property Surveys.

Dated this 13th day of December 2005.

I.P. IS 0.12' EAST OF THE R/W LINE

*Kip W. Soder*  
Kip W. Soder, R.L.S. #1731  
Soder Surveying  
Three Lakes, WI. 54562



Survey For:  
Harry Seymer etal  
7320 Hwy 45  
Three Lakes, WI 54562

Scale: 1" = 60' Date: 12-13-2005 Drwn. By: A.L.B.

Soder Surveying  
Three Lakes, WI 54562

Drg. No.  
**940**

MAP # **A 1731**  
DATE FILED APR. 03. 2006  
BY RA  
DESCRIPTION FILED  
ONEIDA CO. SURVEYOR'S OFFICE