

MAP # **A 1733**
 DATE FILED **APR 03 2006**
 BY *R.A.*
 DESCRIPTION FILED
 ONEIDA CO. SURVEYOR'S OFFICE

Being a part of
 Gov't Lot 1
 Section 6, T 38 N, R 11 E,
 Town of Three Lakes, Oneida County, WI.

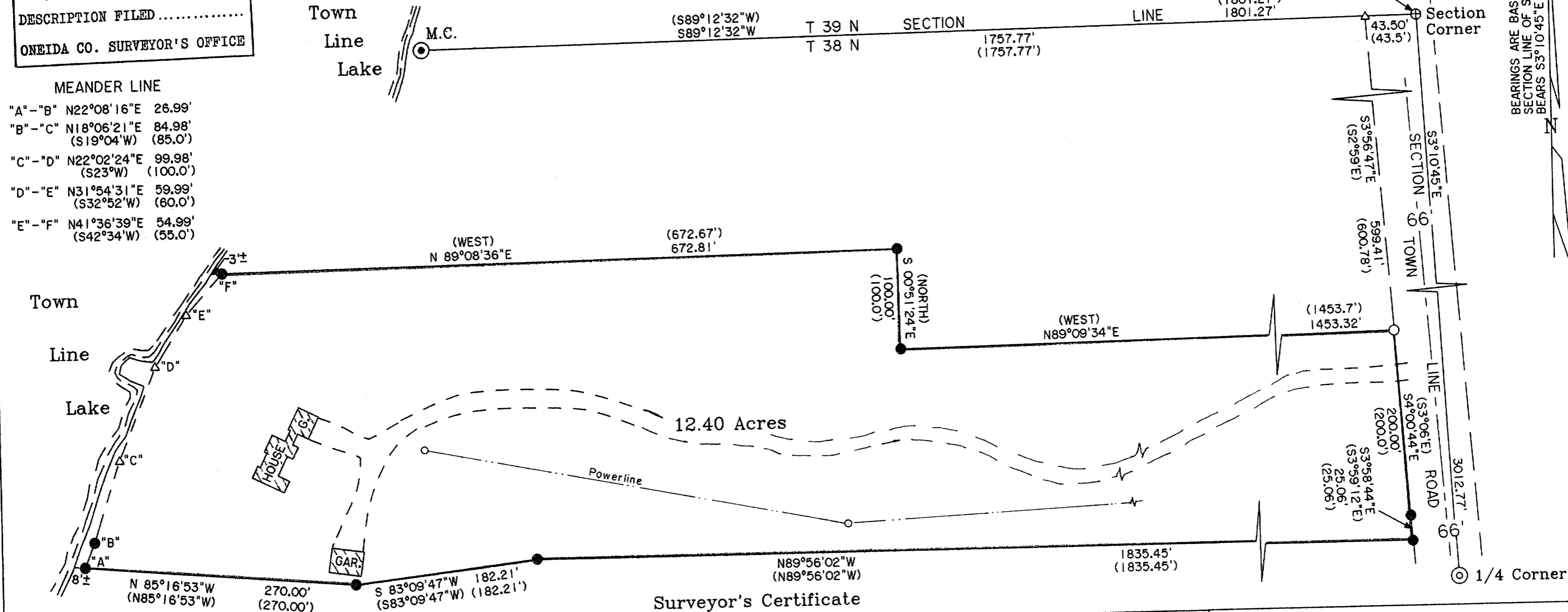

BEARINGS ARE BASED ON THE EAST SECTION LINE OF SECTION 6 WHICH BEARS S3°10'45"E AS BEING OF RECORD.

Surveyor's Certificate

I hereby certify that I have surveyed and mapped the lands shown hereon and that, to the best of my knowledge and belief, said survey and map is a true and correct representation thereof, and that I have complied with the applicable requirements of Chapter A-E 7 of the Wisconsin Administrative Code of the Minimum Standards for Property Surveys.

Dated this 17th day of October 2005.
Kip W. Soder
 Kip W. Soder R.L.S. #1731
 Soder Surveying
 Three Lakes, WI. 54562

- Legend**
- ⊙ B.L.M. IRON PIPE-BRASS CAP MONUMENT FOUND
 - ⊙ ONEIDA COUNTY ALUMINUM MONUMENT FOUND
 - ⊕ P.K. NAIL FOUND
 - 1-1/4" IRON PIPE FOUND
 - 1" IRON PIPE FOUND
 - 1" IRON PIPE SET
 - △ COMPUTED ANGLE POINT
 - () BEARING & DISTANCE OF RECORD

NOTE: DESCRIPTION IS PROVIDED ON A SEPERATE SHEET.



Survey For:
 Robert Kendall
 7390 Wheeler Island Road
 Three Lakes, WI 54562

Scale: 1" = 100' Date: 10-17-2005 Drwn. By: A.L.B.

Soder Surveying
 P.O. Box 431
 Three Lakes, WI. 54562

Drg. No.
 926