

Being a part of  
 Gov't Lot 1, Section 33,  
 Township 39 North, Range 11 East  
 also being a part of  
 the Replat of Medicus Beach  
 Town of Three Lakes, Oneida County, WI.

Bearings based on the southerly right-of-way line of the planned road which bears N 19°28'00"E as being of record.

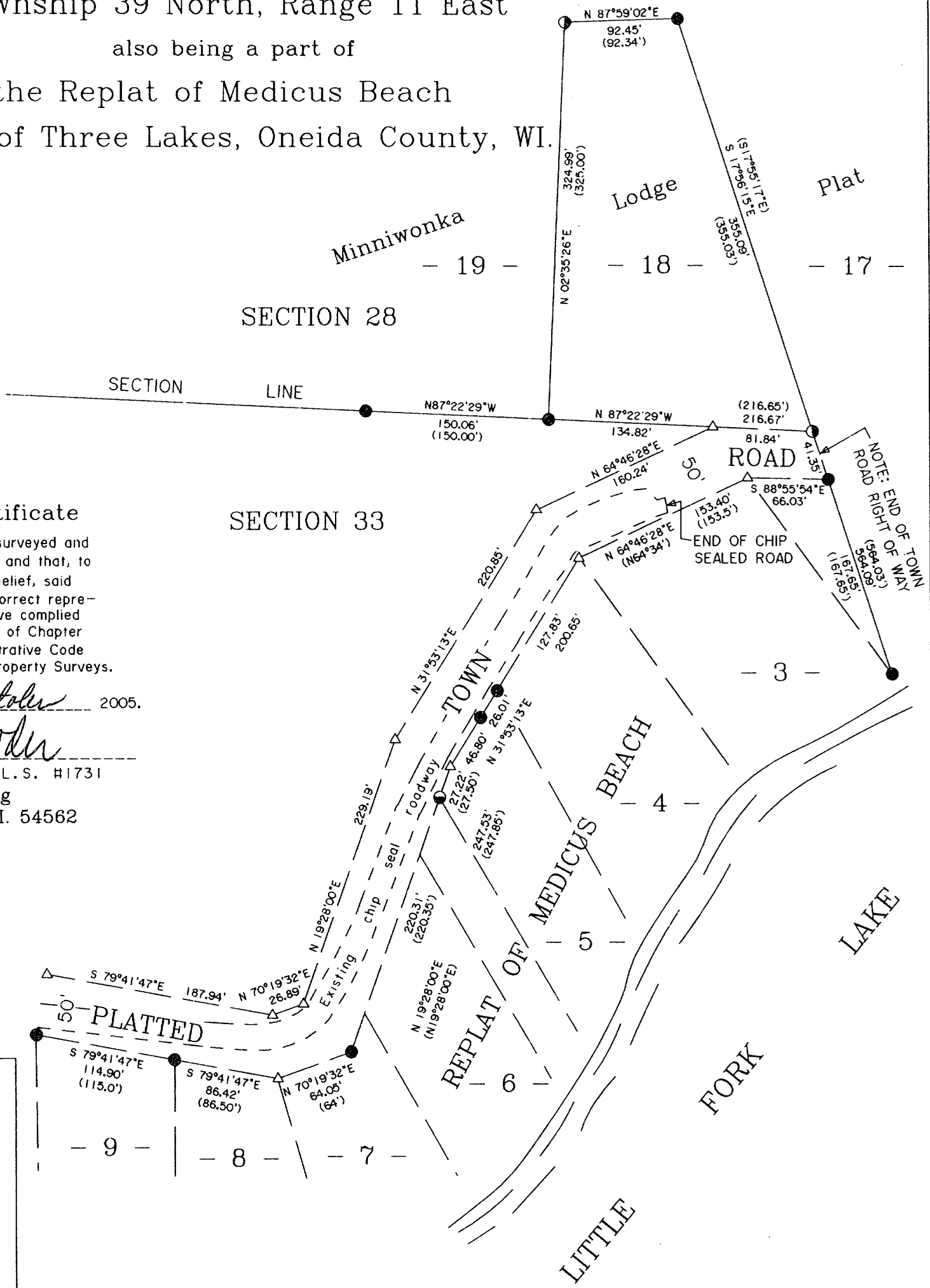

Surveyor's Certificate

I hereby certify that I have surveyed and mapped the lands shown hereon and that, to the best of my knowledge and belief, said survey and map is a true and correct representation thereof, and that I have complied with the applicable requirements of Chapter A-E 7 of the Wisconsin Administrative Code of the Minimum Standards for Property Surveys.

Dated this 17th day of October 2005.

*Kip W. Soder*  
 Kip W. Soder R.L.S. #1731  
 Soder Surveying  
 Three Lakes, WI. 54562

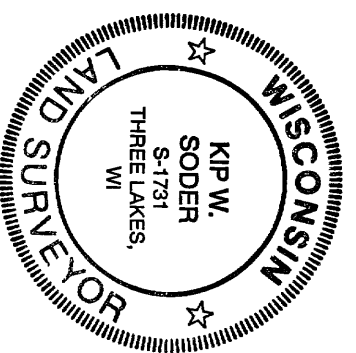

Scale: 1" = 100' Date: 10-17-2005 Drwn. By: A.L.B.  
 Soder Surveying  
 Three Lakes, WI. 54562  
 Drg. No. 925

Survey Map For:  
 Town of Three Lakes  
 P.O. Box 565  
 Three Lakes, WI 54562

MAP # **A 1734**  
 DATE FILED: **APR 03 2006**  
 BY: *[Signature]*  
 DESCRIPTION FILED: .....  
 ONEIDA CO. SURVEYOR'S OFFICE

- Legend —
- 1" IRON PIPE FOUND
  - 1-1/4" IRON PIPE FOUND
  - 2" IRON PIPE FOUND
  - △ COMPUTED CORNER POSITION
  - ( ) BEARING & DISTANCE OF RECORD
  - - - EXISTING ROAD