

Being all of Lots 7, 8, 9 and
 being a part of Lots 10, 11, and 12
 of Block 41 of the Lakeside Park Addition
 to the Original Plat of Three Lakes
 all being located in Section 6,
 Township 38 North, Range 11 East,
 Town of Three Lakes, Oneida County, WI.

Surveyor's Certificate

I hereby certify that I have surveyed and mapped the lands shown hereon and that, to the best of my knowledge and belief, said survey and map is a true and correct representation thereof, and that I have complied with the applicable requirements of Chapter A-E 7 of the Wisconsin Administrative Code of the Minimum Standards for Property Surveys.

Dated this 10th day of October 2005.

Kip W. Soder
 Kip W. Soder R.L.S. #1731
 Soder Surveying
 Three Lakes, WI. 54562

BEARINGS ARE BASED ON THE EAST
 LINE OF BLOCK 41 WHICH BEARS
 N8°18'57"E BEING OF RECORD

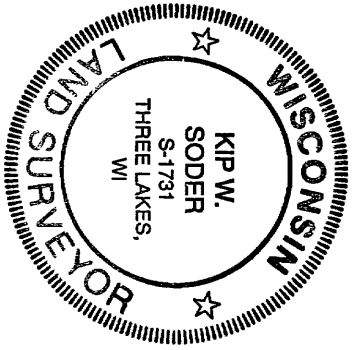
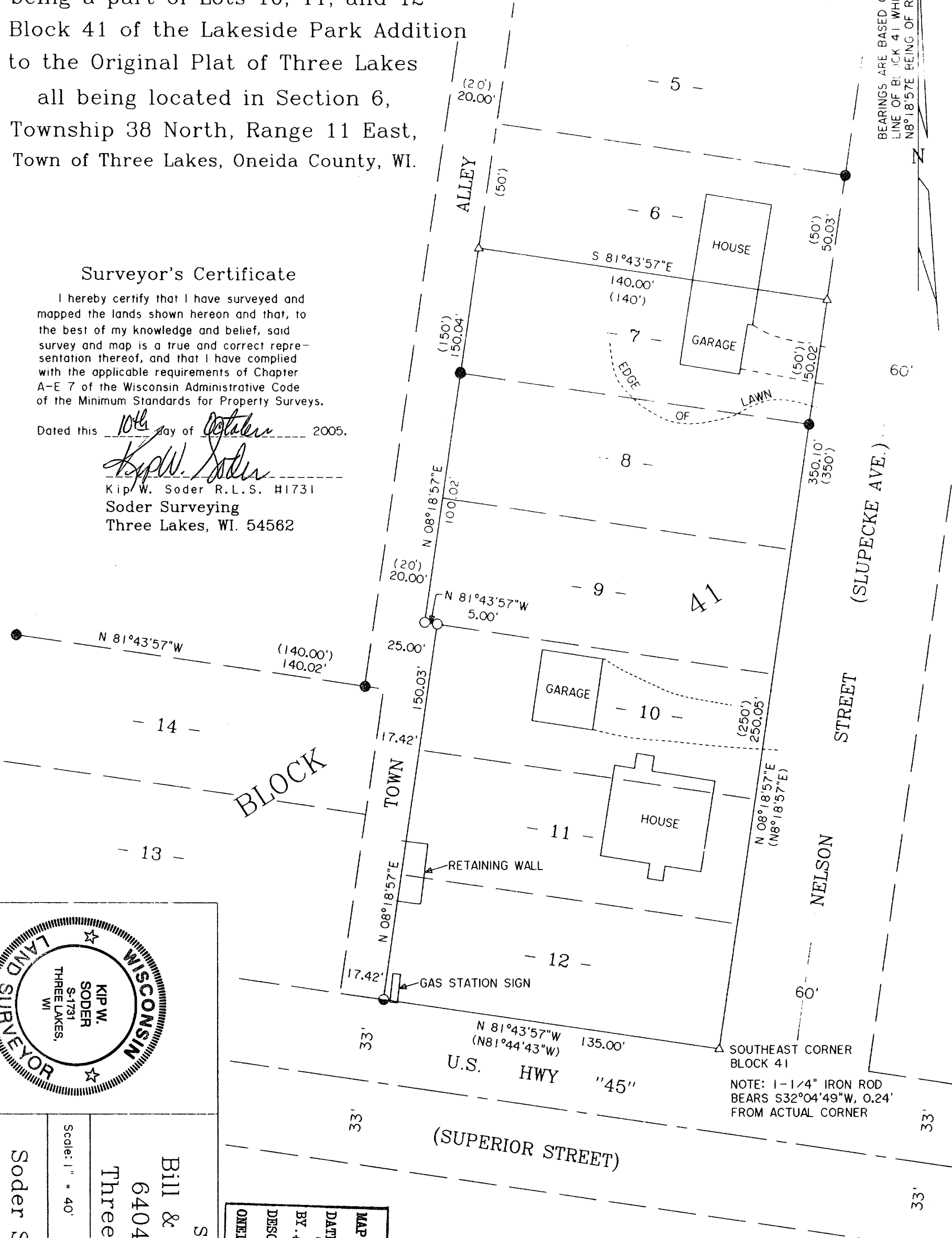

MAP # **A 1736**
 DATE FILED **APR. 03. 2005**
 BY *[Signature]*
 DESCRIPTION FILED
 ONEIDA CO. SURVEYOR'S OFFICE

- Legend —
- 1-1/4" IRON ROD FOUND
 - 1" IRON PIPE FOUND
 - P.K. NAIL FOUND
 - 1" IRON PIPE SET
 - △ COMPUTED LOT CORNER
 - () BEARING & DISTANCE OF RECORD

Survey Map For:
Bill & Laurie Scheurer
 6404 C.W. Smith Rd.
 Three Lakes, WI 54562

Scale: 1" = 40' Date: 10-10-2005 Drwn. By: A.L.B.

Soder Surveying
 Three Lakes, WI. 54562

Drq. No. 923