

Being a part of
 Gov't Lot 8 of Section 4, T 38 N, R 11 E
 Town of Three Lakes, Oneida County, WI

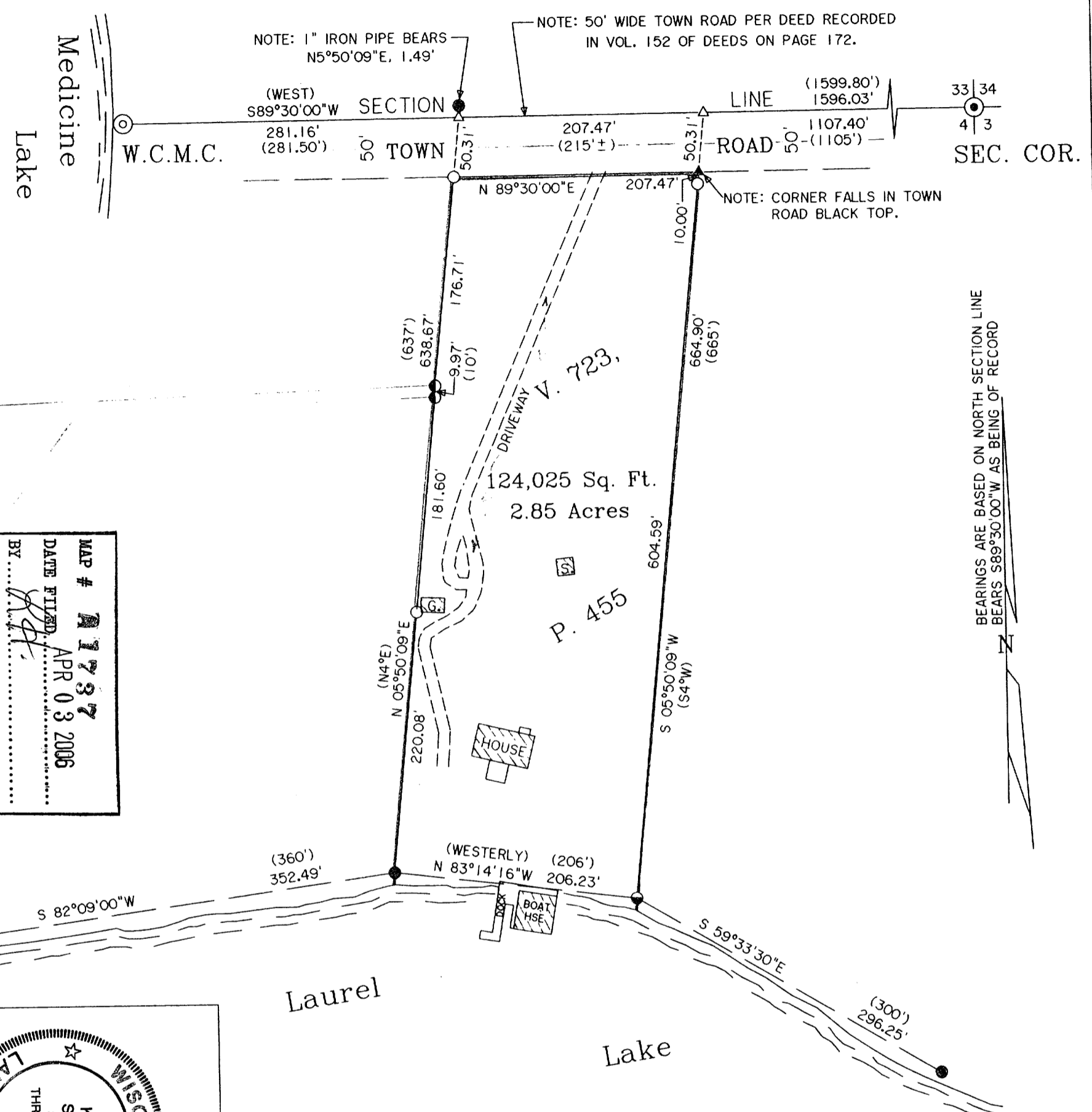

MAP # **A 1737**
 DATE FILED **APR 03 2006**
 BY *[Signature]*
 DESCRIPTION FILED
 ONEIDA CO. SURVEYOR'S OFFICE

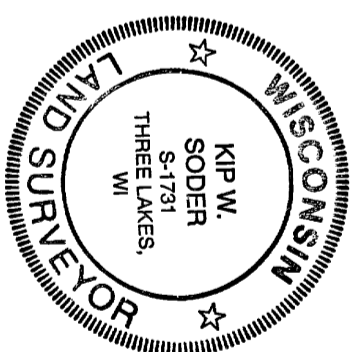

Surveyor's Certificate

I hereby certify that I have surveyed and mapped the lands shown hereon and that, to the best of my knowledge and belief, said survey and map is a true and correct representation thereof, and that I have complied with the applicable requirements of Chapter A-E 7 of the Wisconsin Administrative Code of the Minimum Standards for Property Surveys.

Dated this 6th day of October 2005.

[Signature]
 Kip W. Soder R.L.S. #1731
 Soder Surveying
 Three Lakes, WI. 54562

— Legend —

- ⊙ G.L.O. CONCRETE MONUMENT FOUND
- ⊙ ONEIDA COUNTY ALUMINUM MONUMENT FOUND
- 1-1/2" IRON PIPE FOUND
- 1" IRON PIPE FOUND
- 1/2" IRON PIPE FOUND
- 1-1/4" IRON ROD FOUND
- 1" IRON PIPE SET
- ▲ COMPUTED CORNER POSITION
- △ COMPUTED ANGLE POINT
- () BEARING & DISTANCE OF RECORD

Survey Map For:
 Charles Brady
 857 Lincoln Blvd.
 Manitowoc, WI. 54220

Soder Surveying
 Three Lakes, WI. 54562

Scale: 1" = 100' Date: 10-06-2005 Drwn. By: A.L.B.
 Drg. No. 922