

Being a part of
 Gov't Lot 1 of Section 30
 Township 39 North, Range 11 East
 Town of Three Lakes, Oneida County, WI.

MAP # **A 1738**
 DATE FILED **APR 03 2006**
 BY *RS*
 DESCRIPTION FILED
 ONEIDA CO. SURVEYOR'S OFFICE

Bearings are based on the Northeast lot
 line of Lot 1 of C.S.M. recorded in V. 11
 of cs maps recorded on P. 2693 bearing
 N40°50'25"W being of record.

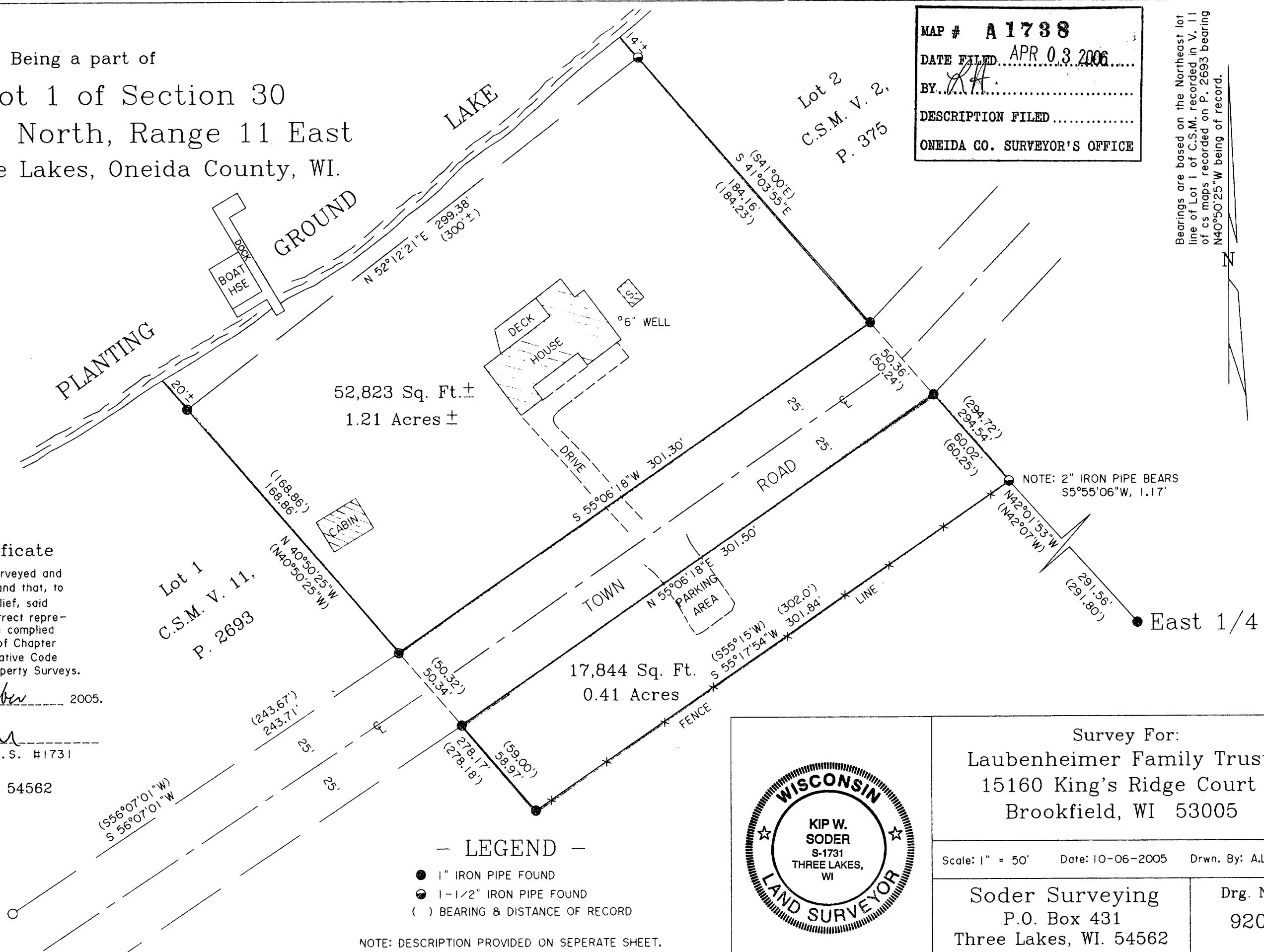

Surveyor's Certificate

I hereby certify that I have surveyed and mapped the lands shown hereon and that, to the best of my knowledge and belief, said survey and map is a true and correct representation thereof, and that I have complied with the applicable requirements of Chapter A-E 7 of the Wisconsin Administrative Code of the Minimum Standards for Property Surveys.

Dated this 6th day of October 2005.

Kip W. Soder
 Kip W. Soder R.L.S. #1731
 Soder Surveying
 Three Lakes, WI. 54562

LEGEND

- 1" IRON PIPE FOUND
- ◐ 1-1/2" IRON PIPE FOUND
- () BEARING & DISTANCE OF RECORD

NOTE: DESCRIPTION PROVIDED ON SEPERATE SHEET.

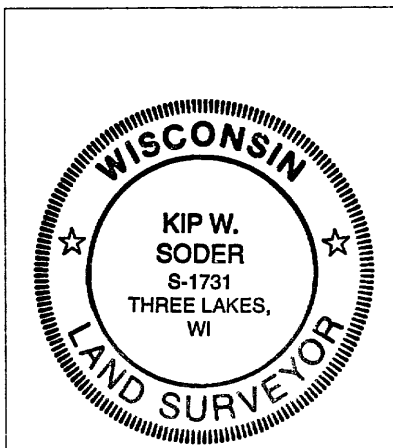

Survey For: Laubenheimer Family Trust 15160 King's Ridge Court Brookfield, WI 53005	
Scale: 1" = 50'	Date: 10-06-2005 Drwn. By: A.L.B.
Soder Surveying P.O. Box 431 Three Lakes, WI. 54562	Drg. No. 920