

MAP # **A 1739**
 DATE FILED **APR 21 2006**
 BY *[Signature]*
 DESCRIPTION FILED
 ONEIDA CO. SURVEYOR'S OFFICE

LOT 72
 IN THE PLAT OF
FOREST GREEN II
 BEING PART OF
GOV'T. LOT 2
SECTION 6, T39N, R5E
 MINOCQUA TOWNSHIP
 ONEIDA COUNTY, WISCONSIN

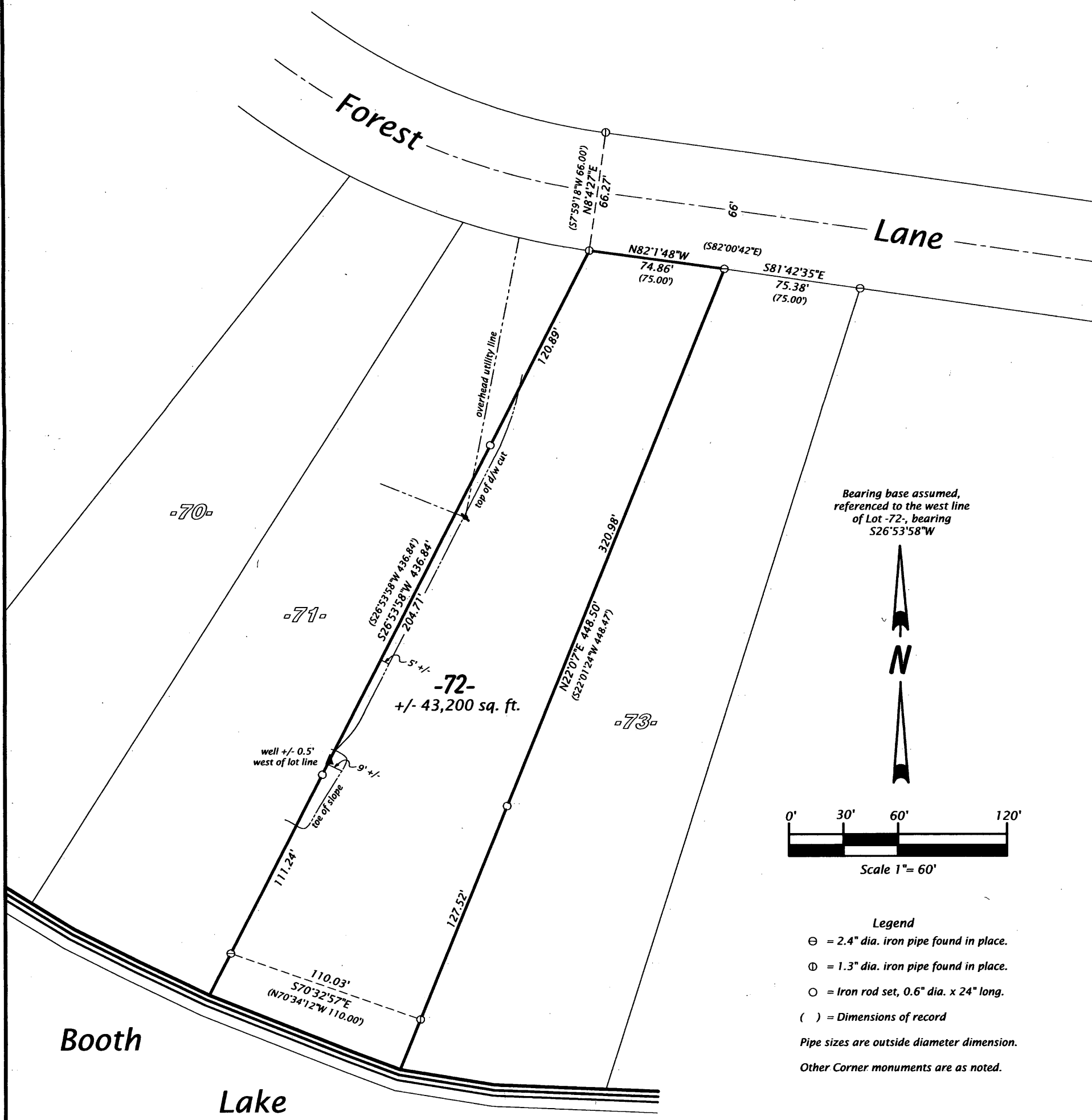

Bearing base assumed,
 referenced to the west line
 of Lot -72-, bearing
 S26°53'58"W

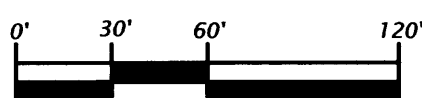

Scale 1" = 60'

Legend

- ⊖ = 2.4" dia. iron pipe found in place.
- ⊕ = 1.3" dia. iron pipe found in place.
- = Iron rod set, 0.6" dia. x 24" long.
- () = Dimensions of record
- Pipe sizes are outside diameter dimension.
- Other Corner monuments are as noted.

SURVEYOR'S CERTIFICATE

I, Michael L. Oestreich, Registered Land Surveyor No. S-2118, hereby certify that I have surveyed the property shown hereon; that this map represents as accurate survey of said property to the best of my knowledge and belief; that I have performed this survey by order of David & Mary Jo Nunes; and that I have complied with the requirements of Wisconsin Administrative Code A-E 7.

Date 4/05/06

Map No. 06-10
File No. 6-395
Drafted by M. Oestreich
Sheet 1 of 1 sheet

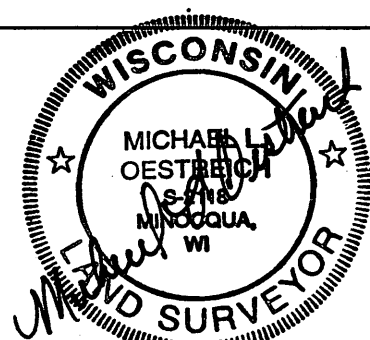

Oestreich
Surveying & Mapping, LLC
 5946 Forest Lane
 Rhinelander, WI 54501
 Tel. (715) 362-5538
 RLS2118@charter.net