

APR 21 2006
 ON ONIDA CO. SURVEYOR'S OFFICE

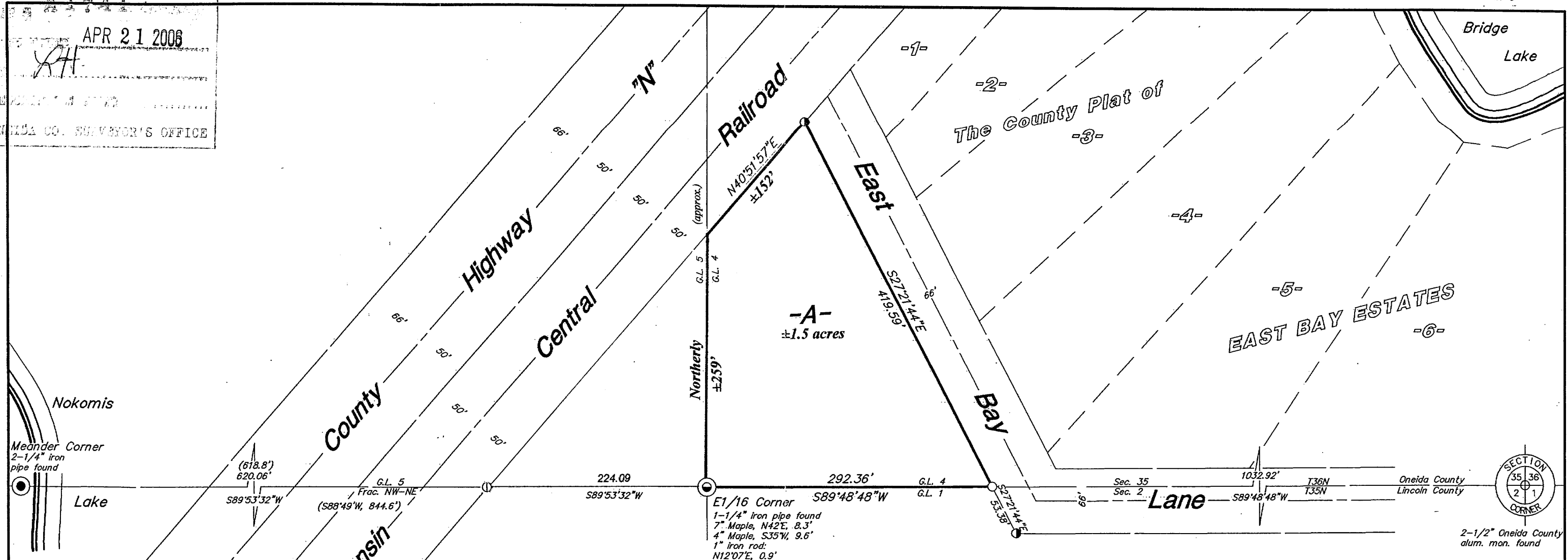

NOTE: All property corners have not been set. A waiver from Ch, A-E 7.03 Wisc. Adm. Code has been executed between Outpost, Inc. and Foltz and Associates, Inc.

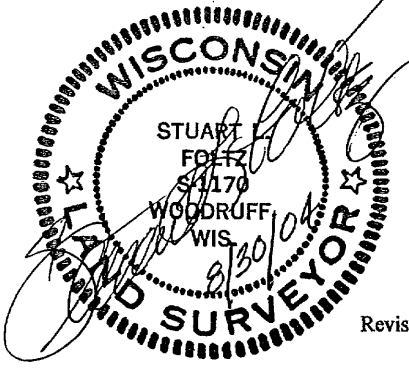

Revised: 4/3/06; to show the approximate west line of G.L. 4

Part of
GOV'T. LOT 4
SECTION 35, T36N, R6E
 Town of Nokomis
 Oneida County, Wisconsin

I hereby certify to the present owner(s) and/or purchaser(s) of the property included in this survey, and to those who mortgage or guarantee title for the present owner(s) or purchaser(s) within one year from the date hereof, that this survey was performed in accordance with acceptable professional standards; that the survey data shown hereon is, to the best of my knowledge, information and belief, a true and accurate representation thereof; that any legal descriptions conforming to this survey have been provided on separate sheets; and that this survey was performed by order of Louis Miller, The Outpost Inc.

NOTE: This survey is based on title information contained in Chicago Title Insurance Co. ALTA Commitment No. ON 25519, effective Dec. 23, 1998, issued by Oneida Title & Abstract, Inc. of Rhinelander, WI.

Bearings
Solar

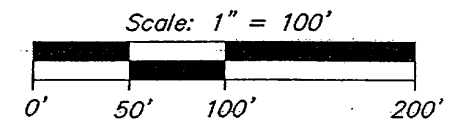

- ⊙ = 1-1/2" iron pipe found
- ⦿ = 1" iron pipe found
- = 1" iron pipe set
- () = previously recorded

Foltz and Associates, Inc.

Surveyors	Engineers
8612 Highway 51 North,	Minocqua, Wisconsin 54548
(715) 356-9485	fax (715) 356-1841

C. Winkler 15&16-35-366